e more ample proportions
r boys' clothing this Fall
nts in part for the more
e proportions of our sales
e boys' department.
tainly, the radically new
rns we've evolved give a
looseness which goes far
ver the natural gawkiness
st growing boys.
ery boys' suit we have was
n these new patterns for
Fall's business.

ERS, PEET & COMPANY.
Three Broadway Stores.
842 near Union Square. 1260 opposite Greeley Square

LL BE A LOT OF
oys asking "who's your
-that's a dandy suit you've
n—when you once learn the
." Our showrooms are
with the nobbiest concep-
s—the suits and overcoats
g are chock-a-block with
n learn for as little as $15.
an the Sailor

ROSS Examining Optician
Estab. 1889. Fee $1
20 E. 23d Street

LMENTS

PIRE THEATRE, B'way & 40th St. Eve. 8:20 Mats. Wed. & Sat.
HN DREW in Augustus Thomas's DE LANCEY.
CEUM THEATRE, B'way & 45th St. Ev. 8:30. Mats. Thur. & Sat. 2:15.
GEORGE ADE'S Newest Comedy
WHEELOCK, Jr. OF COLLEGE.
LY'S THEATRE, B'way & 30th St. Ev. 8:15. Mat. Sat., 2:15.
DNA MAY THE CATCH OF THE SEASON.
VOY THEATRE, 34th St., nr. B'way. Mats. Thurs. & Sat. Eve. 8:15.
ES K. HACKETT } in Alfred Sutro's
RY MANNERING } Walls of Jericho.
ITERION THEATRE, B'way & 44th St. Evs. 8:20. Mats. Wed. & Sat.
MISS in Clyde Fitch's HER GREAT MATCH.
AXINE ELLIOTT
ckerbocker Thea. B'way & 38th St. Ev. 8:15. Mat. Sat., 2:15. Last 2 Weeks at This Theatre.
LU GLASER in Herbert & Smith's Miss Dolly Dollars.
ON., OCT. 16—SEATS OCT. 12.
E. H. JULIA
OTHERN MARLOWE
WEEK—TAMING OF THE SHREW
DSON Theatre, 44th St., E. of B'way. Evs. 8:20. Mats. Wed. & Sat., 2:15.
ert Loraine in Bernard Shaw's MAN AND SUPERMAN.
RALD SQ. Theatre, B'way & 35th St. Evs. 8:15. Mat. Sat., 2:15. LAST TWO WEEKS.
M BERNARD THE ROLLICKING GIRL.
ROCTOR'S SUPERB SHOWS
Av. All ★ Players Amelia Bingham, Charles Richman, of Our Girls." Mats. To-day, Wed. & Sat.
h. All ★ Vaudeville Eph. Thompson's Elephants, Billy rd, Staley & Birbeck, Chas. Sweet, others. DAILY MATS. EVERY DAY & FRI.
th. "SQUIRE KATE." W. J. Kelley, Jessie Bonstelle, Paul McAllister, Beatrice Morgan. a. Daily. Souv. Mats. Monday and Friday.
St. All ★ Vaudeville Twice Daily
IAN RUSSELL Josephine COHAN & CO.
Niblo, 4—Vernon Troupe—4.3—Crane Bros.—3
RICK 125th St., 6th Av. Ev. 8:15. Mat. Sat.
RNOLD WM. H. REYNOLDS....President LAST WEEK Bernard Shaw's
LY'S CO YOU NEVER CAN TELL.
TUES. OCT. 10th First Time in America Bernard Shaw's
OHN BULL'S OTHER ISLAND.
SEAT SALE NEXT THURSDAY.
STAR Lex. Av. & 107th St. Mat. Wed., 25c. 15c., 25c., 35c., 50c. & 75c. THE CURSE OF DRINK.
merican 42d St. & 8th Av. Mat. Wed. & Sat. 25c., 50c. & 75c. She Dared Do Right.
URRAY HILL 42d St. & Lex. Av. Mat. Wed., 25c 25c., 35c., 50c., 75c. A PAIR OF PINKS.
ADEMY OF MUSIC 14th St. & Irving Pl.
T Ek WAY DOWN EAST
es 25, 50, 75, $1. Mats. Wed. & Sat. 2. Eve. 8:15.
w'k—The Virginian, with Dustin Farnum.
anhattan B'way & 33d St. Evs. at 8:15. Mat. Sat., 2:15.
RS. FISKE LEAH KLESCHNA
DISON ARE RDEN. 50c. IRISH EXPOSITION Open 11 A. M. to 12 o'clock Midnight.
ARLEM Evs. 8:00. Matinee Saturday, 2:15.
EKA USE. The Duchess of Dantzic
RIG & SEAMON'S 125th St., Bet. 7th & 8th Aves. Daily. Mat. Hogan, Hallen & Fuller, Howard & Bland
th St. Thea., at 6th Av. Pop. prices. Wed. Mat. 25c., 50c. Sat. Mat. THE NINETY AND NINE.
VING PLACE THEATRE. Evs. at 8:15. To-night and Wednesday, the Role ing Farce, "Er und seine Schwester."

"All the News That's Fit to Print."

The New York Times.

THE WEATHER.
Fair to-day and to-morrow; light to fresh winds.

VOL. LV....NO. 17,420. ** NEW YORK, WEDNESDAY, OCTOBER 4, 1905.—SIXTEEN PAGES. ONE CENT In Greater New York, Jersey City and Newark, TWO CENTS. Elsewhere.

FORD'S FRIENDS GUNNING FOR CHAIRMAN HALPIN

Threaten Trouble in Convention if Senator Is Not Named.

UNION RADICALS HELPING

Threaten Embarrassing Questions if Ford Is Not Presented as Mayoralty Candidate.

Talk yesterday among Republican politicians who are certain to go to the Republican City Convention as delegates indicated that the troubles of State Chairman Odell and William Halpin, President of the Republican County Committee, will not be over with the selection of a Mayoralty candidate to recommend to the convention.

Friends of ex-Senator John Ford declared yesterday that it was their intention to make some very embarrassing inquiries on the floor of the convention if Mr. Ford was not presented to head the ticket. In the Fusion conferences Mr. Halpin himself nominated Mr. Ford on behalf of the Republicans as the man who the Republicans thought would make the best race as a Fusion candidate. Mr. Ford has been a Republican all his life, and the suggestion of his name to the Fusion Conference by Mr. Halpin was backed up by a very considerable sentiment in the Republican organization.

No sooner had Fusion been dissolved, however, than State Chairman Odell and Mr. Halpin eliminated Mr. Ford from the list of possibilities for the Republican nomination. Their present attitude toward Mr. Ford's candidacy is bitterly resented by many of Mr. Ford's friends in the Republican organization.

"If Ford is dropped by Chairmen Odell and Halpin," said one of Mr. Ford's Republican friends yesterday, "it will demonstrate that R. Fulton Cutting told the truth when he declared that the Republicans had not acted in good faith in the Fusion conference. Mr. Halpin will have to give some explanation of his treatment of Mr. Ford which will satisfy Mr. Ford's friends, or there surely will be trouble in the convention."

It was learned that members of the Citizens' Union are aiding the Republican friends of Mr. Ford who want to catechize Mr. Halpin on the floor of the Republican Convention. The conservative element in the Union would like to have it made so plain that there could be no doubt on the subject in any man's mind that the Republicans deceived the Citizens' Union conferrees when they named Mr. Ford as the choice of the Republicans. The radicals in the Union are strong supporters of Mr. Ford and they are egging the Republican friends of Mr. Ford on in the hope that the situation will become so embarrassing to Messrs. Odell and Halpin that they will be forced to give Mr. Ford a place on the Republican ticket.

A possible explanation of the dropping of Mr. Ford by the Republican leaders was given yesterday by a man who has for years been active in Republican campaigns. He said that the reason the Republicans broke with the other parties to fusion was that influential men in the Republican Party sounded a warning that the Republican organization was being committed too far on the subject of municipal ownership.

The same men who are most largely responsible for the break of the Republicans from Fusion, he said, are also responsible for the elimination of Mr. Ford as a possible Republican Mayoralty candidate. They take the position that the platform adopted by the Republican City Convention must be less radical than the platform considered by the Fusion Conference. Mr. Ford is regarded as a radical on the subject of municipal control of all public utilities, and it is said that the Republican organization, having concluded to be "safe and sane" on the question of municipal ownership, has no place for Mr. Ford on the Republican ticket.

Although the Republican Convention is to be held the day after to-morrow the Republican leaders are still at sea as to who their candidate is to be, Mr. Halpin said last night. He said that several names were under consideration, but that there was no certainty as yet that any one of those being considered could be induced to run.

It became known yesterday that negotiations looking to the acceptance of the nomination by Judge William J. Gaynor had been renewed. Whether there is any likelihood of their resulting more successfully than the effort made to get Judge Gaynor to head the Fusion ticket Mr. Halpin would not say.

There was a report in circulation last night among leading Republicans that Lieut. Gov. M. Linn Bruce had agreed to accept the nomination if the organization failed at the last moment to secure the acceptance of any one else considered available. If Lieut. Gov. Bruce is compelled to run, it was said, he will not resign the Lieutenant Governorship, and will receive an absolute pledge that he will be renominated for his present place.

CAN'T, SAYS WOODRUFF.

He Is Really Too Busy to Run for Mayor This Year.

Special to The New York Times.

SYRACUSE, N. Y., Oct. 3.—Ex-Lieut. Gov. Woodruff arrived to-night from his Adirondack camp. Asked about the possibility of his taking the Republican nomination for Mayor of New York, he said:

"I will say again what I recently said in New York, that purely business reasons prevent me from thinking of making a canvass for Mayor this year, much as I would like to. I have taken a house in Syracuse for the Winter and am head over heels in business. I am tied up so that it would be impossible for me to head the ticket this year. I appreciate the honor in being suggested for the responsible office of Mayor of New York, and am compelled to refuse for no other reason than that I have given."

"It has been stated that ex-Gov. Odell gave you to understand that if you would run for Mayor you would be the next Republican nominee for Governor—what about that?" Mr. Woodruff was asked.

"You may say that there is nothing in that," was the reply.

INDEX TO DEPARTMENTS.

Amusements.—Page 9.
Arrivals of Out-of-Town Buyers.—Page 6.
Business Troubles.—Page 6.
Commercial World.—Page 6.
Court Calendars.—Page 10.
Marine Intelligence and Foreign Mails.—Page 6.
New Corporations.—Page 12.
Real Estate.—Page 14.
Society.—Page 9.
United Service.—Page 5.
Weather Report.—Page 9.
Yesterday's Fires.—Page 2.

The 206th man asking for Green River Whiskey at a certain 1-2 c York bar will receive from the bartender my check for $1,000. Try it. Caesar Conti.—Adv.

BARS THE NEW YORK LIFE.

Nevada License Not Good Until McCall and Perkins Quit.

Special to The New York Times.

CARSON, Nev., Oct. 3.—Samuel P. Davis, State Controller and Insurance Agent of Nevada, to-day revoked the license of the New York Life Insurance Company to do business in Nevada. The order is to take effect Oct. 18, and hold good as long as Messrs. McCall and Perkins are officers of the company. The license is revoked owing, as alleged, to fraud and corrupt methods of the company.

This telegram was sent to the New York office by the Controller:

"John A. McCall: Pending the investigation of the corrupt management and fraudulent disposal of funds intrusted to your company, and as long as yourself and George Perkins retain offices of trust in the management of the New York Life Insurance Company, the license of the company to do business in the State of Nevada is hereby revoked. Upon advice of a change of management and satisfactory proof of honest management the license will be reissued."

A notice has been forwarded throughout the State telling all agents of the order and giving the agents two weeks to close the records.

ROCKEFELLER TO PEARSONS.

Writes Philanthropist That He Bears Malice to None.

Special to The New York Times.

CHICAGO, Oct. 3.—"Tainted money? To the popular mind, excited just now by Socialistic outcries, there is no wealth that is untainted."

Dr. D. K. Pearsons, philanthropist and "the patron saint of small colleges," chuckled to-day as he gazed at a newspaper clipping telling of his timorous proffer of $50,000 to the Board of Missions of the Congregational Church in which he cautiously requested an opinion as to the possibility of a "taint" in the donation.

"This cry of 'tainted money' is not a matter for jest," he continued. "It is unfair. It is not American. It has become the rallying cry of the Socialist, the drone, and the discontented member of society, who hates those whose talents or fortune exceed his own.

"It has become concentrated on one man who is now held up to ridicule, and in five years the reaction will come and the persons now reviling John D. Rockefeller will revere him, while his traducers will be forgotten. The series of attacks on Mr. Rockefeller are shameful and unjust. I know him from top to bottom, and I love him."

He drew a wallet from his pocket and from a bunch of letters extracted one.

"Perhaps it is a breach of confidence to exhibit a letter not intended for other eyes," he said to his interviewer, "but read that."

The missive, addressed to Dr. Pearsons and of recent date, bore the monogram of Mr. Rockefeller's Cleveland home. After a few personal sentences, it concluded:

Thank you for your kind words, good friend; I appreciate them. Life is short, and you and I have too much to do in the world to be diverted from our purpose to try and make things better. Let us keep right on and do our best in our day and generation, rejoicing in the beautiful sentiment expressed by our lamented Lincoln: "With malice toward none and charity for all." Sincerely your friend,

JOHN D. ROCKEFELLER.

"And those," resumed Dr. Pearsons, "are the sentiments of the man whom the American public delights in maligning. No spirit of fairness is shown. Dr. Gladden, I have no doubt, is conscientous, but Dr. Gladden has reached an age where his judgment is warped."

HOUSE FOR RATE BILL—HULL.

Promises the President Support—Tariff Revision Unlikely.

Special to The New York Times.

WASHINGTON, Oct. 3.—Representative Hull of Iowa called at the White House this morning and talked rate legislation with the President. He said:

"I found the President as firm and as interested as ever in railway rate legislation. There will be a lively fight at the coming session of Congress. The House will go with the President.

"The way I figure it out is that most of the demand for rate legislation is in the West. The East apparently cares little about it. As most of the new members of the House are from the West, there should be even a greater majority for President Roosevelt's policy than there was last year.

"It is probable that a new measure finally will go before the House, differing in some respects from the Esch-Townsend bill. What is wanted is a law not drastic enough to do the railroads serious harm, but effective enough to protect the people.

"As for the tariff, I think there will be no change. The country is prosperous, and when it comes to a showdown I think those who believe there should be no change will be in the majority. I am in favor of free trade with the Philippines, however.

"The object of my visit to the President was to ask him about the status of American student interpreters in China.

"I have a constituent who holds a place as interpreter, and has several times acted as Consul in various parts of China when vacancies occurred. He has written to me to find out whether the policy of the Government will be to promote these interpreters to Consular place if they show fitness. The President assured me that interpreters who qualified themselves would be promoted to be Consuls."

DEAD-LOCKED OVER WRIGHT.

Fifth Judicial Convention Adjourns After Twenty-four Ballots.

Special to The New York Times.

OSWEGO, N. Y., Oct. 3.—Twenty-four ballots were taken with no result at the Fifth Judicial District Republican Convention to-day. On adjournment, shortly after 4 o'clock this afternoon until 10 o'clock to-morrow morning, the delegates had no prospect of making a choice.

Onondaigua and Oneida unitedly supported F. C. J. De Angelis of Utica, and Oswego, Jefferson, Lewis, and Herkimer stood out for Justice M. L. Wright of Oswego.

William Carey Sanger, in nominating De Angelis, declared that the sources of the law must be kept untainted. Throughout the convention a spirit of moderation and fairness prevailed. No bitter word was spoken.

Latest Shipping News.

White Star steamship Majestic, Liverpool, was in communication by wireless from Siasconsett, Mass., at 12:15 A. M., as forty-five miles east of Nantucket Lightship. She will reach her pier about 3 P. M. to-day.

CUBAN LIBERTY A FARCE, SAYS GEN. JOSE GOMEZ

Liberal Leader Denies He Is Here to See President.

HOT SHOT FOR GOVERNMENT

Judges Corrupt, Teachers Inefficient, Police Force Recruited with Thugs —Other Charges Freely Made.

Gen. Jose Miguel Gomez, Governor of the Province of Santa Clara and recent candidate of the Liberal Party in Cuba for President of the Republic, the resignation of which candidature he is now reconsidering, arrived in New York yesterday, and is at the New Amsterdam Hotel. Gen. Gomez informed a TIMES reporter last night that he had come to the United States solely for rest.

The general belief of those about him is, however, that his visit is for the purpose of seeing President Roosevelt and asking his intervention for the sake of a fair election in Cuba. This Gen. Gomez does not admit, but he asserts that 80 per cent. of the voters of Cuba are Liberals and that a fair ballot would make him President. He characterizes the present political situation as "disastrous and terrible," and declares that President Palma is not only cognizant of this state of affairs, but is directly responsible for it.

"It is not only with his knowledge that the voters have been betrayed, but by his orders," said Gen. Gomez. "He is either a mere figurehead or the author of the orders by which the will of the people has been overthrown.

"I have no present intention of going to Washington," he said, "but everything depends on the news I get from Cuba."

Asked if he would reconsider his resignation as candidate of the Liberals for President, he said:

"My reasons for resigning are known. I did so to avert insurrection in Cuba. The Liberal Party held a meeting last evening, and I have not yet heard the result of its deliberations. When I am informed of the result I will decide, but rest assured that my conduct will be in accordance with the wishes of my party.

"Liberty in Cuba," said Gen. Gomez, "is a farce. It has died. Why, if the Moderates are in a majority, does it remove Liberal office holders in favor of the Moderates? Why are the Liberal Governors of provinces not supported by the National Government? Why are nearly all the Liberal leaders in jail?

"Why," he continued, "are the courts of justice and the Rural Guards used to further the election of the Moderates? If they are in the majority, would it not have been better to wait for the result of the elections? I have gone over the six provinces of Cuba personally, and I know that 90 per cent. of the voters are Liberals; but the Cuban Government has boasted that it would gain the elections by fair means or foul. Jailbirds have obtained positions on the police force and the election boards to accomplish this result.

"To gain a victory for the Moderates, funds have been taken from the public treasury. Men in charge of Government departments for the last three months have had large deficits, because they have been using the public funds to subvert the public will. To-day Judges in Cuba do not decide in accordance with law, but in accordance with their political views. In the Department of Public Instruction competency is unknown. Teachers are appointed only on political preference. Even the women teachers are compelled to give a percentage of their salaries to the campaign fund."

"What remedy do you suggest for these conditions?" was asked.

"It is my belief," said Gen. Gomez, "that the Government of the United States has an indirect responsibility in the matter. According to the Platt amendment the American Government will intervene in the event of the disturbance of public order, and the Cuban Government takes advantage of this."

"It is with the Platt law in view that the Cuban Government commits all its improprieties, assured that the people of Cuba will not protest by force or violence."

"Would the Cubans welcome the intervention of the United States again?"

"The Government holds American intervention as a sword of Damocles over the people."

"What would be the gain to Cuba in the election of a Liberal President?"

"That is not the question," replied Gen. Gomez. "The fact is that in Cuba the people cannot assert their will at the polls. The suffrage is killed. So real is this fact that on Sept. 23 the Liberals decided at noon not to vote because their votes would not be counted. Moderate voters put five votes at once into the ballot box, and the Liberal who protested was sent to jail."

Urged to a definite statement as to his actual purpose in visiting the United States, Gen. Gomez would not go further than to say that prevention was better than cure, and that it might be better for the United States to take cognizance of conditions in Cuba now, rather than to wait until they became intolerable to the people of Cuba.

BARS ADMIRALS' VOTE.

Maryland Law Against Floaters Hits Admiral Stirling.

Special to The New York Times.

BALTIMORE, Oct. 3.—Rear Admiral Yates Stirling, U. S. N., retired, is in the position of an American citizen who wishes to vote and cannot do so. In a communication to a newspaper he says:

"Upon my return to my home in Baltimore after an absence of several years in the service of my country I find that by the laws of Maryland I am classed as a floater and disfranchised. Does Maryland intend by this law, passed, I believe, in 1902, to put a stigma upon her sons who leave the State upon the call of the National Government in the military and naval service?"

Under the election law of 1901 a resident of the State going to another State or country and returning here must give twelve months' notice before he can register. The law was enacted by the Democratic Legislature to bar officeholders and others employed in Washington, who formerly lived in Maryland, but resided in Washington and only retained their residence in Maryland for the purpose of voting.

LIVE WIRE KILLS STUDENT.

Lad at Sacred Heart Academy Shocked to Death in School Yard.

Samuel Howard, 14 years old, a student in the Sacred Heart Academy at Unionport in the Bronx, was instantly killed last night through the faulty insulation of an electric light pole on the school grounds. The boy with his brother Edward was crossing from the study hall to the dormitory when he jumped up and caught one of the three steel ropes supporting the electric light pole. There was a flash and the boy fell to the ground.

His brother and other boys who attempted to drag him away were severely shocked. The ground around the pole was very damp, and Brother Henry and several of the other Brothers were similarly shocked before they could drag the body aside. Dr. C. A. Decker, the house physician of the academy, pronounced the boy dead. Word was sent to his father, Police Sergeant Hubert Howard of the Twenty-seventh District.

The pole has been in the school yard only four days. It is of metal. Investigation by the electric light people showed that the steel bracing wire had been charged with the heavy current, which with the damp ground about the pole made a perfect connection between the boy's body and the earth.

MOB READY FOR A LYNCHING.

Gets a Rope for Man Who Ran to the River with His Baby.

David O'Neil of 235 East Forty-sixth Street was saved from a mob at the foot of East Forty-seventh Street last night by Policeman Fitzgerald and Probationary Policeman Stillman. His three-months-old baby was saved from O'Neil by members of the mob that threatened to lynch the man.

O'Neil, crazed with liquor, according to his wife, went home last evening an hour before supper time. Finding his wife nursing their baby instead of having supper ready, he knocked her down. Picking up the baby he ran from the house, saying that he would drown the child in the East River. Mrs. O'Neil, a frail little creature, sped after her husband. Her cries for help were heard by John Walsh of Forty-seventh Street and Second Avenue.

At the cost of a black eye and torn scalp he got the child from the father. While he was being beaten Walsh tossed the child in football fashion to Frederick Walsh, a neighbor, who in turn passed the child to Mrs. O'Neil, telling her to run for help to the East Fifty-first Street Station.

O'Neil was prevented from following his wife by the crowd that had gathered. Before they had him in their power O'Neil knocked down ten men. Some one grabbed him from behind, throwing him, and then the crowd trampled upon him. A rope was brought, and the crowd prepared, or seemed to, to hang him to a lamp post. The man was begging for mercy when he was saved by the police.

O'Neil was held, a prisoner, at the police station.

HACKMEN BEST MR. BELMONT.

Can Keep Their Vehicles at Hempstead Station Even If He Does Object.

HEMPSTEAD, L. I., Oct. 3.—The decision of Halstead Scudder, counsel to the Nassau County Board of Supervisors, that the village authorities of this place have no jurisdiction over the county roads except for the purpose of repairing them and keeping them in good condition, is regarded here as a victory for the hackmen who have been making life unpleasant for the owners of smart vehicles and automobiles about the railroad station here.

Old Luke Fagan, who has been driving a hack about here for thirty years, is now looked upon as the hero of the hour because of the determined fight he made for his rights, even though he had to cross O. H. P. Belmont and several other wealthy residents here to get them.

The first trouble between the old hackman and Mr. Belmont occurred when the former barred the way of the Belmont auto, in which was the Duchess of Marlborough. The trouble was renewed several days ago when Harold Vanderbilt came here, and then the matter went to Mr. Scudder for a decision. Fagan's friends congratulated him last night.

RICH MAN TRIES SUICIDE.

F. G. Oakley of White Plains May Recover from Knife Wound.

Special to The New York Times.

WHITE PLAINS, Oct. 3.—Frederick G. Oakley, a rich bachelor, attempted suicide to-night. Oakley, after dining at his home, walked out to inspect a fine residence he is building at Carhart Homestead Park. He returned in an hour with his face covered with blood.

His mother met him on the front porch, and when she saw her son's condition her screams aroused the neighborhood. Drs. Hyatt and Parker were called in and dressed the wound, which had been inflicted apparently with a dull knife. Oakley fought desperately with the doctors before they could quiet him. The cut nearly reached the jugular vein. The doctors say he has a good chance for recovery.

Oakley is a member of the Memorial Methodist Church, the Young Men's Christian Association, the Epworth League, and several social clubs. No cause is attributed for his act. The police will arrest him for attempting suicide should he recover. He is thirty years old.

STATE WINS TEST CASE.

Appeals Court Decision Against Fourth Avenue Property Holders.

ALBANY, Oct. 3.—The Court of Appeals to-day reversed the decision of the Appellate Division of the Third Department and of the Court of Claims in the case of Frederick W. Sanders against the State of New York, upon which depends nearly $1,000,000.

This was an action arising out of the building of the elevated railway structure on Fourth Avenue in the City of New York, which replaced the tunnel from 110th Street to the Harlem River. The Legislature in 1901 passed a law allowing the Court of Claims to determine the damages to abutting property owners. Over $800,000 worth of claims have been filed against the State, and the Sanders suit has been regarded as the test case.

The Court of Appeals holds that the property owners are not entitled to recover beyond the time when the railroad company occupied the structure for the operation of its trains. This holding will save a large sum of money to the State, estimated roughly at half a million of dollars.

$29.75 TO CALIFORNIA AND RETURN Lehigh Valley R. R. Oct. 15-20. Diverse routes. 355, 1224 Broadway, N. Y.; 525 Fulton St., Bklyn. —Adv.

TAFT URGES CABINET TO MOLLIFY CHINESE

Serious Trouble, as Well as Trade Loss, May Follow Exclusion.

WOULD CLASSIFY BY TREATY

Pacific Coast, He Thinks, Will Block Action by Congress—Brief Talk on Venezuela.

Special to The New York Times.

WASHINGTON, Oct. 3.—The first Cabinet meeting after the Summer vacation was chiefly occupied to-day with a statement from Secretary Taft on his observations while in the Orient. One of the most important topics was the Chinese boycott.

The force of the boycott was broken, Mr. Taft said, and for the present, at least, American trade had little to fear from it. At the same time it was wholly possible that the same influence which prompted the boycott might operate to start another. It was of the highest necessity that this Government provide against such a contingency.

Following the close of the war between Japan and Russia, the Secretary remarked, there was an unprecedented demand throughout Manchuria for American cotton piecegoods, and unless something unforeseen should prevent it our trade in that line would maintain itself, and no doubt increase remarkably. At present the enforcement of the Chinese Exclusion act was working imperfectly. The President's order last June had not served to save the situation.

Mr. Taft expressed the opinion that serious trouble might follow anything like a permanent adherence to the present method of dealing with the question. Chinese merchants, teachers, and professional men insisted on being able to come to this country. The Chinese manufacturer or merchant often desired to send his partner, his son, his foreman, or his actor. Now such persons were classified as laborers.

Modification of the law so as to classify these as mercantile or professional visitors was urged by the Secretary. This could be done by act of Congress, or, if that could not be had, by a treaty with China which the Senate could ratify.

The feeling on the Pacific Coast against any modification of the law he regarded as such that there was likely to be no attempt to secure the legislation by Congress.

Secretary Root, who met his former associates for the first time as Secretary of State, brought up the Venezuelan situation for a brief discussion. Attorney General Moody had the attention of the meeting for a few minutes to speak of anti-trust litigation.

The President read parts of the draft of his message on rate legislation and corporation subscriptions to campaign funds.

Secretary Bonaparte attended a Cabinet meeting for the first time.

"You can say I was not hazed," said Mr. Bonaparte when asked about his impressions. "I am a neophyte and must be careful."

EXCHANGES ON VENEZUELA.

Root and Jusserand to Confer with Calhoun When He Arrives.

WASHINGTON, Oct. 3.—It is understood that memoranda on Venezuelan affairs have been exchanged between the State Department and the French Embassy, covering probably the main points touched on at yesterday's conference between Secretary Root and Ambassador Jusserand.

With the arrival here from Caracas of Judge Calhoun, it is probable a conference between the American Special Commissioner, Secretary Root, and M. Jusserand may be arranged.

TAFT MAY GO TO PANAMA.

Otherwise Will Make One Speech in the Ohio Campaign.

Special to The New York Times.

WASHINGTON, Oct. 3.—Secretary Taft said to-night that he would make one speech in the Ohio campaign unless prevented by the necessity of going to Panama. He has not fully decided to go to Panama, but it is a year since he was there, and he says that his presence there might serve to clear up and set straight the present situation.

BURGLARS' LOOT $5,000.

Ransack Harlem House and Police Come After It Is All Over.

Burglars entered the house of George P. De Lacy, 238 West 132d Street, early yesterday morning and looted it of $5,000 worth of jewelry, silverware, and furs.

Entrance was gained to the house by means of the coal chute. That the thieves worked at their leisure was shown by the cigar stumps that were found on every floor of the house. Mr. De Lacy is in Arverne.

Shortly before daylight yesterday morning Policeman Murray of the West 125th Street Station House discovered that the cover of the coal chute was partly off. The front door of the house was closed but not locked. A glance inside showed that the place had been visited by burglars, as everything was in confusion and several bundles of clothing lay at the foot of the stairs.

A telephone message from Acting Captain Thompson of the West 125th Street Station brought Mr. De Lacy home, and he went through the house, which had been ransacked from cellar to roof. An inventory showed that about $5,000 of property was missing.

Nixon Appears to be Stronger.

WESTFIELD, N. Y., Oct. 3.—Speaker Nixon rested comfortably to-day and appeared to gain some strength. To-night his temperature was a shade over 100, and his pulse and respiration were normal. He took a fair amount of nourishment. The wound in his back caused by the operation for an abscess, which is very slow in healing, causes some anxiety.

Bayard Cutting Going to Switzerland.

SAYVILLE, L. I., Oct. 3.—W. Bayard Cutting, Jr., and his wife, Lady Sibyl Cutting, and their daughter will sail for Switzerland on Oct. 18. They intend to remain abroad for an indefinite time. Mr. Cutting is rapidly failing in health, and his physician has decided that he must reside in the mountains of Switzerland. It is not expected that he will return to America.

The West Shore Railroad is the $8.00 line to Buffalo and Niagara Falls. Up the Hudson and through the Mohawk Valley.—Adv.

JEROME'S PETITION FILED.

4,000 Names on It, and There Could Have Been Many More.

District Attorney Jerome's nominating petition was filed yesterday with the Bureau of Elections, and he is now an independent candidate for re-election as District Attorney. There were 4,000 names on the petition filed. Many more could have been added, but Mr. Jerome did not wish to make unnecessary labor for the officials of the Bureau of Elections.

JERRY SIMPSON WORSE.

Ex-Congressman Not Expected to Live Through the Night.

WICHITA, Kan., Oct. 3.—Ex-Congressman Jerry Simpson, who was brought here yesterday from Roswell, N. M., and placed in a hospital, is in a critical condition.

He is not expected to live through the night.

NEW $10 COUNTERFEIT.

It Appears in This City—Longer Than the Genuine Note.

WASHINGTON, Oct. 3.—Chief Wilkie of the Secret Service announces the discovery of a new counterfeit ten-dollar United States ("Buffalo") note. It is of the series of 1901, check letter B. Lyons, Register; Roberts, Treasurer.

$5,000,000 LOSS BY TYPHOON.

Hemp Crop Destroyed—Many Dead on Tioao Island.

MANILA, Oct. 3.—The estimated loss in the hemp-growing districts by the recent typhoon is $5,000,000, gold. The hemp in warehouses ready for shipment also is a total loss. The plantations are impaired to such an extent that it will take a year to get them in condition again.

Reports from the south indicate a greater loss of life and property than had been estimated. On Tioao Island the beach is strewn with dead, among them some Americans, who cannot be identified.

A BLACK HAND ARREST.

Italian Held in Baltimore for Abducting Brooklyn Boy.

BALTIMORE, Oct. 3.—Vito Laduca, an Italian, who is declared by some of the Brooklyn police to be the leader of the "Black Hand," is under arrest here, charged with abduction. The arrest was made on a warrant by Detectives Meailli and Vachris of Brooklyn, assisted by Detective Bradley of Baltimore.

The warrant charges Laduca with the kidnapping of Tony Manineho, the seven-year-old son of Vincent Manineho, a contractor of Brooklyn, on Aug. 4, 1904.

ABEEL'S SENTENCE STANDS.

Man Who Impersonated J. Ogden Goelet to Stay in Reformatory.

ALBANY, Oct. 3.—The Court of Appeals to-day affirmed the conviction of James N. Abeel of New York, who obtained notoriety during the Fall and Winter of 1903 by impersonating J. Ogden Goelet of New York.

Abeel was found guilty of forgery, third degree, in signing the name of J. B. Van Every, Second Vice President of the Western Union Telegraph Company, to what purported to be a letter introducing Mr. Goelet to Miss Eleanor Anderson, a telegraph operator at the Grand Hotel, whose confidence he succeeded in winning.

Abeel is now serving a sentence in the Elmira Reformatory.

WON'T QUARREL WITH PLATT.

I Have the Very Kindliest Feelings for Him, Says Gov. Higgins.

ALBANY, Oct. 3.—Gov. Higgins expressed himself for the first time to-day on his return from Olean regarding the interview with Senator Platt, in which the latter found fault with him for vetoing the bill to permit the Hotel Gotham, in New York, to have a liquor license.

"I have the very kindliest feelings for Senator Platt," said the Governor. "We have had no personal differences. We may disagree on some political matters, notably on that he referred to in his interview."

Gov. Higgins this morning received a call from the Ancient and Honorable Artillery Company of Boston.

BIG RETURN FROM STOCK TAX.

Much More Than Was Expected—$1,000,000 from Mortgages.

Special to The New York Times.

ALBANY, Oct. 3.—The stock transfer tax for July and August aggregated $1,226,757, much more than was expected.

The corporation tax for the fiscal year ended Sept. 30 will exceed that of the previous year by $800,000 to $900,000.

From mortgages taxed under the law a revenue of $1,000,000 will be received. The new tax laws will bring about $7,000,000 in revenue to the State.

State Excise Commissioner Cullinan today reported that during the fiscal year ended Sept. 30 he received from actions on liquor tax bonds and costs in revocation and other proceedings the sum of $173,411.92, as compared with $148,184.94 in the preceding year.

ASKS FOR $15,000,000 BOND.

Chicago Counsel's Motion in Gas Suit Brought by D. O. Mills.

Special to The New York Times.

CHICAGO, Oct. 3.—D. O. Mills of New York, complainant in the suit to restrain the city from enforcement of the seventy-five-cent gas ordinance, may be compelled to file an indemnity bond of $15,000,000 to secure the City of Chicago and patrons of the People's Gas Light and Coke Company of Chicago from all damage while the injunction proceedings are pending.

The case was taken before Judge Grosscup to-day, but hearing on the motion will not be held until next Tuesday. Motion for the bond was made in an affidavit filed by Henry M. Ashton, special counsel for the city. It is charged that the company declares assets of $78,713,918, while its plant is worth actually not to exceed $36,000,000. It is alleged that the company has failed to create a reserve fund to cover the $12,000,000 loss it would suffer should the city win the suit.

Burnett's Extract of Vanilla Is the standard everywhere. At best grocers. —Adv.

HYDE WOULD TESTIFY, BUT NAMES CONDITIONS

Untermyer Writes When Subpoena Fails to Find Hyde.

RE-EXAMINATION DEMANDED

Doesn't Want Subject Matter of Pending Suits Touched Upon—Committee Must Decide, Says Hughes.

Samuel Untermyer, counsel for James H. Hyde, formerly Vice President of the Equitable Life Assurance Society, and for William H. McIntyre, formerly Fourth Vice President, sent a letter to Charles E. Hughes, counsel for the insurance investigating committee, yesterday. In it he contests the authority of the committee to investigate for a Legislature that is not even elected yet. He promises, however, that Mr. Hyde will appear, under certain conditions, and testify. These conditions, in brief, are that he shall have counsel and that his lawyer shall represent, advise, and re-examine him, and that his examination shall not include the subject matter of suits now pending against Mr. Hyde.

Charles E. Hughes gave out the following statement last night at his house, 570 West End Avenue:

"I received Mr. Untermyers' letter this evening, and have conferred with Mr. McKeen. We concur in the following statement:

"'So far as Mr. Hyde's conditional offer to appear as a witness is concerned, it would not be proper for us to comment upon it in advance of the decision of the committee. We will say simply this, that if Mr. Hyde appears before the committee without conditions he will be treated courteously, fairly, and according to his rights.

"'Mr. Untermyer's claim that the committee is without power to conduct this investigation we believe to be without merit, and we shall so advise the committee. Mr. Untermyer cites no authority for his contention, and we are not impressed with his reasoning.'

"'Legislatures, by concurrent resolutions of both houses, have authorized joint committees to summon witnesses and to take testimony after adjournment, and to report to the next session. This course has been approved by the courts.

"'The Insurance Committee is composed of members qualified to serve, and is acting within the scope of the resolutions. Nor does the fact that the Legislature is not in session afford immunity to recalcitrants. Section 60 of the Penal Code provides that, when a committee of the Legislature is authorized to summon witnesses, one who refuses to answer any material or proper question or to produce upon a reasonable notice any material books or papers in his possession or under his control is guilty of a misdemeanor.'

A process server for the Armstrong committee went yesterday to Roslyn, L. I., where Mr. Hyde was expected to be an usher at the wedding of Henry Rogers Winthrop. Financial Manager of the Equitable. The process server took a subpoena for Mr. Hyde, but Mr. Hyde was not there. Later in the day Mr. Untermyer sent his letter to Mr. Hughes. Here is the letter:

Mr. Untermyer's Letter.

"Referring to your request that Mr. Hyde voluntarily appear as a witness before the joint committee appointed by the defunct Legislature of 1905 to investigate the affairs of life insurance companies, I have advised Mr. Hyde that your committee is without power or jurisdiction to make the investigation in which you are engaged.

"You have no doubt observed that the resolution authorizing the investigation directs that the committee shall, after the adjournment of

now under investigation, the affairs of the Equitable have already been exploited as the result of internal dissensions between the officers. Mr. Hyde has, as you know, been examined at great length in a secret proceeding by a hostile Superintendent of Insurance, the main purpose and effect of which seem to have been to misrepresent and exaggerate his connection with the transactions under investigation and to shield others on whom the responsibility rested.

"On that investigation Mr. Hyde was refused the right to the presence of counsel at the hearing, although the Superintendent had counsel to conduct the 'star chamber' proceedings.

"As the result of this performance and of statements made before your committee, which have not yet been subjected to the test of cross-examination, Mr. Hyde has been grossly misrepresented and injured in the public esteem for his supposed connection with transactions for which he is not responsible—except for having trusted to older and more experienced men.

"He is not willing to repeat that experience now in another form before your committee.

"He is prepared to waive all legal objections to appearing, and to tell your committee fully and frankly everything he knows, except as to matters that are embraced in pending litigation, on condition that your committee will in common fairness accord him the right of being represented, advised, and re-examined by counsel.

"It is not right, and I hope it is not the purpose of your committee, to use this ex-parte and, to my mind, unauthorized, proceeding for the purpose of gathering evidence in support of pending or impending suits. Such methods are contrary to our institutions and sense of fairness.

"I do not for a moment suggest that you would make use of Mr. Hyde's offer to appear before you for any such improper purpose, but in view of the gross misrepresentations to which this young man has been subjected, and the fact that he has never yet had an opportunity of explaining his position, I think it but right that we should have some such understanding as is here outlined.

"If, therefore, Mr. Hyde may have the benefit of counsel at the hearing, and on your assurance that his examination will not include the subject matter of the pending suits, he will appear for examination at any time next week that may be fixed by you. Very truly yours,

"SAMUEL UNTERMYER."

To Take Up the Mutual Soon.

Although the programme laid out for the next session or two of the Armstrong committee will probably be devoted mainly to the consideration of the New York Life Insurance Company's real estate transactions and the conditions of its business, it was learned yesterday that at no very remote date the committee will take up the Mutual Life and will inquire particularly into the question of salaries paid to several officers and employes who are relatives of high officers in the company.

One thing that members of the investigating committee want to ascertain is the truth or falsity of the report which has gained circulation in financial circles since the hearings have been on that President Richard McCurdy of the Mutual draws a salary of $150,000 a year, and whether the commissions received by his son, Richard A. McCurdy, on the European business of the company, which is under his management, amount, as alleged, to between $200,000 and $250,000 a year.

It also appears that Dr. Tebeau, who married President McCurdy's only daughter, is a partner in the large insurance office of Charles H. Raymond & Co., at 30 Liberty Street. The committee will make it an especial object to inquire whether or not an arrangement existed between Charles H. Raymond & Co. and the Mutual Life as regards commissions that was different from those between the Mutual and its other agencies.

The Perkins Sale.

The investigators learned something new to them yesterday concerning the action of the New York Life Insurance Company in having George W. Perkins of its Finance Committee sell to J. P. Morgan & Co. $800,000 of its participation in the International Navigation Syndicate at par on Dec. 31, 1903, and buy it back on Jan. 2—the first business day following. Mr. Perkins's explanation was that the Finance Committee of the New York Life had decided to sell the securities at 75, so that the New York Life would not have to carry over more than the $3,200,000 navigation syndicate underwriting which it admitted in its published report, and that he, not wishing such a sacrifice of the securities, saved them until a better price could be realized.

Yesterday, however, it was recalled that several Western States require that insurance companies in reporting annually their condition shall compute the value of the securities standing among their assets on the basis of the last sale. The last sale in December, 1903, of International Navigation Syndicate was in the vicinity of 75, the figure at which the Finance Committee of the New York Life voted to sell the securities—that is to say, this was the last sale until Mr. Perkins of the New York Life sold $800,000 of the participation to Mr. Perkins of J. P. Morgan & Co. at par. That transaction therupon became the last sale, and it was then possible, had the New York Life chosen to do so, to report the $3,200,000 underwriting which it held to the Western States at par, just as it reported it to the New York State department.

To Choose Equitable Directors.

This statement was issued from the office of the Equitable Trustees yesterday:

"The next meeting of the Equitable Trustees will be held on Wednesday, Oct. 11. The principal business will be the filling of the six vacancies now existing in the board, and any others that may occur before that date. Consideration will also be given at an early day to the filling of the 1905 class of Directors to succeed those now in office. Of the thirteen of these, two places are vacant, four are filled by old members, and seven are held by Directors chosen upon the recommendation of the Trustees at their meetings in June and July of the present year.

"In spite of his absence in New Hampshire and Massachusetts, Mr. Cleveland has given much time during the Summer to his duties as Trustee, and it is expected that after the resumption of official activity he will come in from Princeton occasionally in order to give close personal attention to the work of the Trustees, which will demand a good deal of his time, especially during the remaining months of the present year."

COLORADO MAY ACT,

And Bar the New York Life and the Mutual—Inquiry Coming.

Special to The New York Times.

DENVER, Col., Oct. 3.—The Colorado State Insurance Department favors ruling out the New York Life and the Mutual Life of New York unless their present officers are discharged and the methods are changed. It also favors Government supervision of insurance companies, and an investigation of the alleged corruption funds to influence legislation.

"Unless the New York Life and the Mutual Life change their present methods and their present officers these companies will certainly be ruled out of Colorado," said Deputy Insurance Commissioner E. E. Rittenhouse to-day.

This means, he says, that President McCall, Vice President Perkins, and President McCurdy will have to resign if they expect the New York Life or the Mutual to operate in this State in the future. Mr. Rittenhouse has received information that other Western States will follow Colorado.

The Colorado officials have sent word of their intentions to the investigating committee in New York.

"Of course, should the investigation result in a change of methods and officers, their right to do business will be continued. That would be the best thing for the policy holders," said Mr. Rittenhouse.

He favors Government supervision of insurance companies, and has so notified the New York investigators. Whether any insurance money has been spent, in influencing legislation in Colorado, may be the subject of State inquiry at an early date. It is declared that in the last four sessions of the Assembly "the insurance trust" maintained a large lobby to defeat measures that might increase the duties of the companies toward the State and their policy holders.

HYDE'S DEMURRER TO RESTITUTION SUIT

Filed with Mayer, and Will Delay Trial for Several Months.

PARTIES LACKING, IT SAYS

Policy Holders and Stockholders Not Defendants — Causes of Action Wrongly United—No McCall Suit.

Special to The New York Times.

ALBANY, Oct. 3.—Attorney General Mayer reiterated to-day the declaration made on the eve of his departure for the North Woods last week that he had not asked President McCall of the New York Life Insurance Company to restore to the assets of that company the sums contributed for political campaign purposes and that he had not yet taken any steps to compel by legal action or otherwise a restitution of the money handed over to the Republican National Committee.

Attorney General Mayer returned from the North Woods to-day and immediately set to work to clear his desk of accumulated business. Included in this was the answer of James H. Hyde in the action of the People against the old Directors of the Equitable Life Assurance Society to compel restitution of sums alleged to have been wrongfully converted.

Mr. Hyde declares that scarcely any of the allegations state facts sufficient to constitute a cause of action. His demurrer will be considered by the Supreme Court in the November term. Even if it is not sustained, the trial of the action will probably be put off until next Spring or Summer.

Mr. Hyde declares that there is a defect of parties defendant "in that the policy holders * * * are not made parties defendant herein, they being necessary parties to the action so far as it relates to the determination of their title to ownership of rights in the disposition of the surplus of said corporation, and particularly to a determination to the pretended cause of action purporting to be set forth."

The demurrer also declares that there is a defect of parties defendant, "in that the stockholders * * * are not made parties defendant herein, they being necessary parties to the action so far as it relates to the determination of their title to ownership of rights in and disposition of the surplus of said corporation, and particularly to a determination of the pretended cause of action purporting to be set forth."

The demurrer also says:

Seventeenth—That causes of action have been improperly united in the said complaint, in that certain alleged causes of action against the Directors of the Equitable Life Assurance Society of the United States for relief under Subdivisions 1, 2, and 4 of Section 1,781 of the Code of Civil Procedure, to wit: (a) to require the defendants herein, other than the Equitable Life Assurance Society of the United States, to account for their official conduct in the management and disposition of the funds and property committed to their charge; (b) to compel the said defendants and each of them to pay to the defendant the Equitable Life Assurance Society of the United States any money and the value of any property which they or any of them have acquired to themselves or transferred to others, or lost or wasted by a violation of their duties, and (c) to cause one or more of the said defendants to be removed as a Director or Directors, officer or officers, of the said corporation, are united with a pretended cause of action to determine the ownership of the net surplus of the defendant, the Equitable Life Assurance Society of the United States, and the payment and distribution thereof to the present policy holders of said corporation.

Eighteenth—That the causes of action have been improperly united in the said complaint, to wit: (a) A cause of action against the defendant for an accounting with regard to alleged acts and omissions on his part, with a cause of action against the alleged acts and omissions of James W. Alexander and Thomas D. Jordan, set forth in the seventeenth paragraph of the complaint, to alleged acts and omissions of the defendant Chauncey M. Depew, set forth in the eighteenth paragraph of the complaint, and to alleged acts and omissions of James W. Alexander, A. G. Tadell, and William H. McIntyre, set forth in the fourteenth paragraph of the complaint, with none of which alleged causes of action this defendant is in any way connected by the allegations of the complaint;

(b) A cause of action for the removal from office of various defendants who are Directors of the defendant society, other than this defendant, with a cause or causes of action for an accounting against this defendant other than this defendant who are Directors of said corporations;

(c) A cause or causes of action for an accounting against this defendant and others who are not Directors of the defendant society, with a cause or causes of action for an accounting against this defendant;

(d) A cause or causes of action for an accounting with respect to the management of the defendant society before this defendant became a Director thereof, with a cause or causes of action for an accounting with respect to the management of the said society while this defendant was such Director.

MANY UNSANITARY BAKERIES.

Commissioner Darlington Planning to Inspect Every Shop in the City.

Commissioner Darlington of the Board of Health announced yesterday that his department, working in connection with a delegation of the Central Federated Union, had inspected forty-two bakeries in Manhattan, and that most of them were in an unsanitary condition. The Commissioner said he was making plans to have every bakery in the city inspected.

When the bakers' strike was in progress in the east side reports were circulated as to the condition of the shops. A delegation of the bakers visited the Commissioner and he immediately started an investigation and detailed Inspectors to examine the forty-two shops that the strikers said were unsanitary. The Inspectors reported yesterday that twenty-two of the shops needed immediate alterations.

When the Commissioner heard the report, he ordered the necessary changes to be made at once.

The strikers had reported that many of the bakers had consumption, but the Inspectors found no cases of the disease in any of the forty-two shops.

MORE FEVER ON GULF COAST.

Additional Medical Aid Sent—Slight Increase at New Orleans.

NEW ORLEANS, Oct. 3.—The Surgeon General has ordered another of Dr. White's officers to Mississippi to help out on the Gulf Coast, where the yellow fever situation is far from promising. Grande Isle seems to have developed a nest of infection, following the one case reported there some time ago. Twenty-nine new cases were reported to-day.

Two deaths and thirty new cases were reported in the city to-day. The health officers say it is to be expected that on some days there will be sharp contrasts in the figures.

F. A. Peckham Gets Bail.

SARATOGA, Oct. 3.—Habeas corpus proceedings in the case of Frederick A. Peckham in connection with the cotton leak scandal were argued before Judge Ray in the United States Circuit Court at Auburn to-day, and were adjourned until Oct. 16. Peckham was released on $12,000 bail.

WASHINGTON, Oct. 3.—Frederick A. Peckham failed to respond when his name was called to-day in the Criminal Court. It was stated that some complication had arisen over the responsibility of his New York boadsmen.

YESTERDAY'S FIRES.

1:10 A. M.—4 Bond Street; owner, Jacob Elgner; damage, $200.

4:35 A. M.—178 Greenwich Street; owner, Howard Glass Company; damage, $2,000.

9:45 A. M.—110 East Ninety-eighth Street; owner, Louis Richardson; damage, $300.

11 A. M.—212 East Thirty-fourth Street; owner, Tony Rogetta; damage, $10.

2:15 P. M.—1,432 Lexington Avenue; owner unknown; damage trifling.

2:30 P. M.—340 Amsterdam Avenue; Cornelius Daly, owner; damage, $5.

2:45 P. M.—34 Jane Street; Fred Schloman, owner; damage, $100.

4 P. M.—36 Gouverneur Street; N. Lese, owner; damage trifling.

5 P. M.—Twenty-fourth Street and Broadway; New York Bill Posting Company, owner; damage trifling.

5:30 P. M.—190 Eldridge Street; Harry Smith, owner; damage, $5.

6:10 P. M.—251 Avenue A; owner unknown; damage, $50.

6:50 P. M.—148 West Forty-fifth Street; Mrs. L. Wilson, owner; damage, $5.

FIREBUG DRIVES MANY OUT.

Woman Badly Hurt in Williamsburg Blaze Early To-day.

A fire, believed to have been incendiary, started in the cellar of the four-story double tenement at 235 Lee Avenue, Williamsburg, early this morning, and the sixteen families were driven to the fire escapes.

All were rescued by the firemen and police except Mrs. Mary Trout, 66 years old, who jumped from a second-story fire-escape to the back yard and sustained a fracture of the skull, a dislocated shoulder, and internal injuries.

The firemen were returning from another cellar fire four blocks away when the alarm was sounded.

The similarity of the two fires struck the firemen and the police as strange.

IT WON'T BE O'DONNEL.

Doesn't Lack Qualities for a Possible Mayor, but Won't Be Chosen.

According to a statement issued by Charles F. Murphy at Tammany Hall yesterday, the selection of a Democratic candidate for President of the Board of Aldermen is still open. Frank A. O'Donnel, President of the Tax Board, will not be nominated. Mr. Murphy said that this was not because Mr. O'Donnel lacked any qualities necessary for the office, but simply because he did not want the nomination.

McClellan for Mayor and Metz for Controller are definitely settled, but the selection of the third man on the slate is causing some deep thinking on the part of the organization leaders. This afternoon at 4 o'clock there will be a meeting of the Tammany Executive Committee at Tammany Hall, at which an agreement may be reached on a candidate for third place. If no Manhattan man is agreed on then the conference of the City Committee, which will be held this evening at the Democratic Club, undoubtedly will result in the announcement of a full slate for nomination at to-morrow night's City Convention in Carnegie Hall.

Charles V. Fornes will preside at the City Convention and Eugene A. Philbin will present the name of Mayor McClellan. It had been expected that Martin W. Littleton would second the nomination for Brooklyn, but Controller Grout said last night that he had been requested to do this and had consented. Mr. Littleton may make the nominating speech for Herman A. Metz for Controller.

Two delegations visited Tammany Hall yesterday to present requests to Mr. Murphy. The first represented the laborers of the Street Cleaning Department. They protested that the men were not paid for overtime work. Mr. Murphy said he would bring the matter to the attention of Mayor McClellan.

The second delegation was from the Public Ownership League, and was headed by James P. Archibald. This organization has no connection with the Municipal League, which, it claims, has stolen its field of work. The committee urged the adoption of a strong municipal ownership plank by the coming City Convention. Mr. Murphy requested the committee to submit a draft of a plank such as the members would like.

GARFIELD'S COMMERCE PLAN.

Favors Franchise for Control of Inter-State Business.

CLEVELAND, Ohio, Oct. 3.—James R. Garfield, United States Commissioner of Corporations, reviewing the insurance situation, said to-day:

"The rapid development of the insurance business, its extent, the enormous amount of money, and the diversity of interests involved, and the present business methods, suggest that under existing conditions insurance is commerce, and may be subjected to Federal regulations through affirmative action by Congress."

For the regulation of commerce, under which he classes insurance, Mr. Garfield thinks Congress could be requested to consider the advisability of enacting a law for the legislative regulation of inter-State and foreign commerce under a license or franchise, which in general terms should provide as follows:

The granting of a Federal franchise or license to engage in inter-State commerce.

The imposition of all necessary requirements as to corporate organization and management as a condition precedent to the grant of such franchise or license.

The requirement of such reports and returns as may be desired as a condition of the retention of such franchise or license.

The prohibition of all corporations and corporate agencies from engaging in inter-State and foreign commerce without such Federal franchise or license.

The full protection of the grantees of such franchise or license who obey the laws applicable thereto.

The right to refuse or withdraw such franchise or license in case of violation of law, with appropriate right of judicial appeal to prevent abuse of power by the administrative officer.

SAYS RAILROADS DO NOT LOSE.

Iowa Meal Producers' Association President Testifies About Rates.

CHICAGO, Oct. 3.—A. L. Ames, President of the Iowa Corn Belt and Meal Producers' Association, testified to-day before the Inter-State Commerce Commission regarding freight rates on live stock and live stock products from Missouri River points to Chicago. Mr. Ames gave it as his opinion that Western railroads do not lose money on shipments of live stock as claimed by various railroad officials.

"I do not believe railroads lose money on live stock or anything else they haul," said the witness.

HAY WAS FOR ME—BOWEN.

Ex-Minister Also Repeats That President Offered Him Promotion.

WOODSTOCK, Conn., Oct. 3.—Herbert W. Bowen, ex-Minister to Venezuela, to-night issued the following statement:

"In answer to the letters that were exchanged recently by President Roosevelt and Mr. Loomis in regard to Mr. Hay, and published in yesterday's papers, I have to say only this:

"After I had sent to Washington all of the documents which I found in the legation at Caracas relating to Mr. Loomis, I received a letter from Mr. Hay stating 'I have been greatly surprised and pained in reading the documents you sent me.' The following month he wrote to me a letter containing these friendly words: 'I have always taken your part, not only from personal liking, but from a conviction of your merits, your ability, your courage, and your integrity.'

"From a high official of the Department of State I received a letter written this last April stating 'Secretary Hay remains your stanch friend.' From the same high official I have in my possession a letter dated July 8, 1905, (eighteen days after I was dismissed from the diplomatic service by President Roosevelt), stating: 'I had a few words with Mr. Hay the day before he left W. (Washington) for N. H. (New Hampshire), and he spoke of Mr. Bowen in the same kindly and affectionate manner he always did.'

"Everyone who knew Mr. Hay knows that he could not possibly have been a friend to a man like Mr. Loomis, and that no power on earth could have induced him to denounce as a traitor an American official who refused to saield corruption.

"In conclusion, in order to show President Roosevelt's attitude toward Mr. Loomis I will simply quote my last remark to him and his to me in the presence of witnesses the day he dismissed me: 'Mr. President, you will remember that after I sent to you all the information I had about Mr. Loomis you offered me a promotion that was intended to lead to an Ambassadorship.' 'Well,' he answered, 'I would have done a great deal to hush up the scandal.'"

Gen. William Sinclair Dead.

WASHINGTON, Oct. 3.—Brig. Gen. William Sinclair, United States Army, retired, died here to-day of Bright's disease. He served in many of the notable engagements of the civil war. He was born in Ohio seventy years ago.

I'M READY TO FIGHT, SAYS SCHMITTBERGER

Declares He Won't Use Kid Gloves in Tenderloin, Either.

FORCE HIS ONLY METHOD

Inspector Asserts That He Has Done Nothing But His Duty, and Won't Be Long in Proving It.

"I never retreat, you know that. I have done nothing I need be ashamed or afraid of. When I'm through with this I will have the respect of the newspapers and the public, and that is all I care about. I am now preparing a report for the Police Commissioner. It will be voluminous and cover the entire Tenderloin situation, but of course I cannot discuss its contents at the present time."

Police Inspector Schmittberger made this statement when asked last night what defense he would make to the charge that he and his men used unnecessary violence in the recent raid made on the Bon Ton Club, a Tenderloin resort.

Friends of Inspector Schmittberger declare that the present attack on his method of enforcing the law in his district has been instigated by a certain element to whom the strict enforcement of the law would spell ruin in the long run.

It is pointed out by the Inspector's friends that with another election approaching this element is beginning to assert itself and demand consideration from the powers that be.

Commissioner McAdoo said last night that he had instructed the Inspector to make all possible haste in preparing a full report on the raids of which Mayor McClellan complained on Monday.

The Inspector was at work on the document until a late hour last night, and then he said he was not certain it would be in the Commissioner's hands before Thursday at the earliest. It will be accompanied by affidavits from many persons who saw the raid and are in a position to tell exactly what happened.

Commissioner McAdoo said he had received a letter signed Solomon Flam, which is supposed to have been written by a man who has a tailor's shop in the basement of the building where the Bon Ton Club is situated. Flam wrote the Commissioner that he could produce at least twenty witnesses who had been brutally assaulted by the police at the time of the raid, and others who had their property destroyed. The Commissioner wrote and asked him to send his witnesses along to Police Headquarters.

What attitude the Commissioner finally will take in regard to one of the first acts of the two men he sent to the Tenderloin with orders to clean it up is as yet a riddle. Inspector Schmittberger is said to have told the Commissioner when he was ordered to the Tenderloin that he would not handle the lawless element there with kid gloves.

"I want to fight," Schmittberger said yesterday. "As matters stand now, it is either Schmittberger and Dooley in the Tenderloin or the gambler and the pool-room proprietor. The Police Department in these raids has struck at the very men who foster vice in the Tenderloin. If they are not crushed, the police might just as well give up."

"I admit that my men used force in raiding the Bon Ton Club, but they used no unnecessary force. If you want to clean up the Tenderloin you must use force and plenty of it. The trouble was that I struck at 'Bob' Nelson, who has a 'pull' and in reality is the Tenderloin. The whole neighborhood knew what that meant and prepared to fight for its life."

"Bob" Nelson resents Inspector Schmittberger's statement that he is the Tenderloin; that he is at the head of the organization known as the Bon Ton Club, and that he is the man who is responsible for the troublous times the new Inspector is having just now.

"I know of no scheme to oust Inspector Schmittberger," Nelson said last night. "Because a good many people here patronize my saloon, at Sixth Avenue and Thirtieth Street, I suppose, he believes I'm fighting things against him. I don't take it that he thinks I've got something to do with the 'kick' that's being raised about Capt. Dooley's refusal to accept real estate as bail in misdemeanor cases. I'm long been out of the bonding game. It's nothing to me."

ALL THE DOOLEYS COMING.

Immigration of a Famous Family to the Lightsome Tenderloin.

Since the ruction over the Bon Ton raid, Capt. Dooley is not finding much work for his men to do. He is himself rarely at the station, and few arrests are being made.

William J. Dooley, a brother of the new Captain, will report for duty as a Sergeant at the Tenderloin within a day or two. Roundsman Starkey, a nephew, from down Coney way, is already on duty. More of the Dooley family are expected.

EGGERS'S AXE SWINGS AGAIN.

This Time He Leads a Raid on Alleged Poolroom in Forty-sixth Street.

Acting Captain Eggers, with his detectives and axes, went raiding again yesterday. This time, however, Capt. Gallagher, commander of the local precinct, was invited to participate. The supposed poolroom was over "The Oak," a saloon at 227 West Forty-sixth Street.

The entrance to the poolroom is next to the saloon. Detective Hamilton stepped into the hallway and tackled the lookout. The man shouted the alarm, however, and immediately a big door at the head of the stairs slammed heavily.

Eggers, Gallagher, and the seven detectives ran up the stairs at once. The axes were put in commission, and within three minutes the heavy door and the adjoining partition had been broken down.

Inside the room nearly 200 people were rushing about. Dozens were crowding on the fire escapes. The detectives pulled their revolvers and gave the order for everybody to stand still.

When all the men were in the room Capts. Eggers and Gallagher picked out the alleged proprietor and two other men who were charged with aiding and abetting in the running of a poolroom.

The prisoners gave their names as David Baxter, of 131 West Twenty-third Street, James O'Malley of 222 West Thirty-fifth Street, and John D. Thayer of 280 West Twenty-sixth Street. Baxter is the alleged proprietor.

TRUST COMPANY RESOURCES.

ALBANY, N. Y., Oct. 3.—The total resources of the trust companies of the State, at the close of business Sept. 5 last, as compared with the total reported June 7, show an increase of $12,722,829.

Do your advertising and your salesmen back each other up or do both work on the hit or miss plan.

We can help you to unite their efforts and get better results from both.

Send for us to talk it over.

THE ADAMS COMPANY,

St. James Building, New York.

A. FRANKFIELD & CO. Jewelers Importers

NEW WATCHES — Present many newly designed watches especially made for them by The Waltham Co., including ladies' timepieces in plain and chastely ornamented cases, extremely small and dainty.

VERY THIN MODEL — Also new thin model watches for gentlemen, made exclusively for them in Geneva, in 18k. plain polished cases, slightly thicker than a silver dollar.

At their new store

38 WEST 34TH ST.

between Herald Square and Fifth Ave., New York.

DISCRIMINATION A BOON, SAYS HILL OF RATES

Calls Talk of a Distance Tariff "Rotten Trash."

CERTAIN ROAD TO RUIN

Great Northern President Argues Against Federal Control Before the Portland Chamber of Commerce.

Special to The New York Times.

PORTLAND, Ore., Oct. 3.—In his speech last night before the Chamber of Commerce, President J. J. Hill of the Great Northern spoke as follows on the question of rates:

"The United States has to-day the lowest rate transportation in the world by a great extent. Russia has the next lowest, and there they pay for hauling a ton freight 100 miles an average of $1.70. Great Britain pays an average of $2.35, and the United States pays an average of 76 cents.

"Notwithstanding that the average rate paid by the people of the United States is only about 40 per cent. of that of Russia, we have a great many people who are preaching a new doctrine, and that is the regulation of railway rates by Federal authority. Now, let me say to you that if the Federal laws or the State laws are what they ought to be they ought to protect every man in the enjoyment of his own proper rights and nothing beyond.

"Take the case of our own Great Northern Railway. It has been announced in an official manner that there has been no reduction of rates in the United States for twenty-five years; that earnings have been reduced at times, but that whenever a tariff was reduced the classification got another turn of the wheel and advanced so as to offset the reduction in the tariff.

"The man who made that statement did not tell the truth. For twenty-five years our Great Northern Railway rates have been reduced, until to-day they are from 12 to 16 per cent. lower than the rates of any other transcontinental railway but one, and that one lies alongside of us.

REDUCTION IN TWENTY-FIVE YEARS

"Now I have just as much satisfaction in knowing the truth of that as any one who has to pay for the transportation. The reduction in the average rate per ton per mile in twenty-five years on the Great Northern Railway aggregates $667,000,000. That is enough to build the Northern Pacific Railway and the Great Northern lines to Puget Sound on the shore of the Columbia River, equip them and everything connected with them. That has been the reduction that the people have got on one railroad, and it is difficult for a railroad to make a reduction that does not reach some other railroad.

"I remember when we came to the coast it looked rather lonesome to build railroads across the hills and mountains and find nothing on all the face of the earth that was dealt in but lumber in a moderate way and town lots by wholesale. We could not make a cent carrying town lots, so there was nothing except lumber.

"We made a rate on lumber in desperation, which remains to-day the lowest rate that has ever been made on lumber. But who is it do for you people in Oregon and Washington? At that time stumpage was going begging anywhere from 10 to 20 cents a thousand. To-day you cannot buy stumpage that is at all assessable for less than $1 a thousand, and the advance in that one interest has been at least in the two States $600,000,000.

"These lines have fought it out. I find a great many of our Great Northern stockholders deeply interested in the other lines, and a great many of their stockholders are deeply interested in ours, and that happens not to be against the law. That is against the law to carry a certificate in your pocket that represents two railroads, but if you carry two certificates and one has a blue back and the other a green back, you are entirely within the law.

"That is the way we are placed at present, so that by getting the two we can join hands and make an equal and joint affair of building down the North Shore. And let me say to you, it cannot fail, because we have 22,000 miles of good, prosperous railroad behind us. We have 22,000 miles, which is about 10 per cent. of the total mileage of the United States, and it is going to have one end down here on the Columbia.

"Now, before I close, I want to call your attention in all earnestness to something that you are most deeply interested in, and that is Federal regulation of railroad rates. Every lawyer will tell you that there is a clause called the Inter-State commerce clause of the Constitution of the United States, which provides that the Federal Government shall not in any way by regulation of commerce under that clause discriminate for or against any locality at the expense of others, and so on.

EFFECT OF DISCRIMINATION.

"You could not live if the railroads did not discriminate in your favor. How can Congress pass a law or any commission on the face of the earth make a law that does not discriminate, unless they make a distance tariff that is equal for the same distance for a hundred miles here or a hundred miles there? Apply that same rule to you and see what your rates will be. I will undertake to say that your rates in one hour from the time such a law was enacted or such a tariff was published would be doubled or twice and a half what they are, and I am more than surprised that a gentleman can listen to such rotten trash.

"If there is any place that could stand it, I suppose it would be somewhere between Albany and New York, and they might get as far West as Syracuse, but by the time they got to Buffalo they would want to get off. By the time they would get to the Mississippi River the rate would be prohibitive.

"Take a distance tariff. I care not how small you make it for the first hundred miles. Suppose you made it 2 cents a hundred; what would you do with 3,500 miles? You could not live. There is not a man doing business west of the Missouri River who would not have to stop. Your fields would cease to be cultivated.

"I am not afraid that any Federal regulation will ever get down deep enough to touch us where we live, because long before they do the country will be strewn with railroad corporations. It would bankrupt two-thirds of the mileage of the United States.

"That may seem a little like talking through a megaphone, but I put it right to you as our associates and partners in the business, because you have got to find a market and we have got to transport it for you at a price that will enable you to find the market. Let me ask you in all earnestness to look that question up fairly and see whether I am not right."

GLOVES

STYLISH and shapely, in perfect keeping with the season and the period.

New kid gloves weekly from our factory, Grenoble, France. $1, $1.50, $1.75 the pair. 4 pair kid gloves for $5.00, in sizes 5½, 6½.

81 years on Broadway.

CENTEMERI

911 Broadway, just above 20th St. Telephone 1135 Gramercy. 1226 Chestnut St., Phila.

Excels in Tone "Improves with Use"

HARDMAN PIANO

Hardman, Peck & Co., Makers

New York, 138 Fifth Ave. Brooklyn, 324 Fulton St.

HEARST, DECLINING, STILL PRESSED TO RUN

Municipal Ownership Folks Won't Take His "No."

I AM NOT THE MAN, HE SAYS

Earnest and Disinterested, but He Has Enemies Who Might Hurt His Ticket.

William Randolph Hearst declined last night to accede to the request of the municipal ownership forces that he become the candidate of that party for the Mayoralty. Mr. Hearst's letter of declination was presented to a meeting of the municipal ownership forces held at 283 Fourth Avenue. It was addressed to Judge Samuel Seabury, who communicated to Mr. Hearst the desire of the municipal ownership advocates to have him lead their fight in the campaign.

After the letter had been read to the meeting it was voted that a committee be appointed to wait on Mr. Hearst and inform him that the municipal ownership forces would not take his "No" for an answer; that unless he absolutely prohibited the use of his name the municipal ownership convention would nominate him.

In his letter Mr. Hearst said:

I thank you for your kind letter and your good opinion, but I do not feel that it would be for the best interests of the independent movement for me to become its leader.

It does not seem to me that this fight for principle should be cumbered by the introduction of personal hostilities. I am proud of my friends, for our friendship is disinterested; and I am almost equally proud of my enemies, for these latter belong to the rich, powerful, and unscrupulous class that most people are afraid to have as enemies.

I am NOT afraid of them. I glory in doing battle with them whenever I see their greedy hands outstretched to rob the public purse. But I AM afraid to array their power and wealth and unscrupulous methods in their most violent form against a movement which means so much for the welfare of the community. I think this movement can best be brought to success under some other man, and I will fight harder than I would fight for myself, and more effectively than I could for myself, for any upright man who will make an honest fight against the bosses and the forces of corruption.

I would make any sacrifice to run if I thought it would benefit the independent movement, but I do NOT think so. I appeal to my friends and associates among the business men and merchants, to my friends on the east side and my constituents on the west side, to my friends among union labor from whom I have received more favors than I can ever repay, though I shall never cease to try—I appeal to them all to unite in the movement against the traitors in office and the franchise thieves back of them. And if my friends would support me in the entreat them to support me enthusiastically whatever conscientious man may be nominated by the Independents—a man who will be, I am sure, better fitted in many ways to lead an important movement to success.

Ex-Senator Ford was indorsed by the meeting for Controller. The nomination for President of the Board of Aldermen was left open, and a committee of five was appointed to canvass candidates considered available for that place on the ticket and report to the mass meeting in the Grand Central Palace to-night.

It was reported after the meeting that there had been a division of sentiment over the resolution for the appointment of a committee to call upon Mr. Hearst and request him to reconsider his declination to run for Mayor. It was said that the vote in favor of the appointment of the committee was 30 to 11 instead of being unanimous. Congressman Shober denied last night that there had been any dissent to the proposal.

The committee named to wait on Mr. Hearst was led by Judge Seabury and ex-Senator Ford, both of whom have been prominently mentioned in connection with the Mayoralty nomination on the Municipal Ownership ticket. The committee saw Mr. Hearst in his office late last night and told him of the indisposition of the advocates of municipal ownership to permit him to decline their call to head their ticket. Mr. Hearst thanked the committee for the compliment, but did not say whether or not he would reconsider. The committee departed hopeful that he might.

At the mass meeting of the municipal ownership forces in the Grand Central Palace to-night, Mr. Hearst will be among the speakers. Others will be Judge Seabury, ex-Senator Ford, Bird S. Coler, and John De Witt Warner.

W. & J. SLOANE

Broadway & 19th Street

APARTMENT DECORATION

THE facilities of this store are unexcelled for the furnishing of apartments.

Carpets in every reliable grade and weave, designs and colorings to suit any taste and requirement.

Oriental Rugs, selected in the East by our own representative, shown in every known weave and coloring.

Domestic Rugs duplicating some of the choicest Oriental designs.

Draperies and Wall Coverings, also Lace and Muslin Curtains in exquisite styles.

Wall Papers and Cretonnes to harmonize with floor coverings.

Fine Furniture of the Classic and Colonial periods.

McHugh | 9 Forty-Second St. West of 5th Ave.

Sells Decorative Things of Good Style at Small Cost.

FOR WALLS — French and English Paperhangings — From 10c. a Piece

FOR WALLS — Japanese Grass Cloth — 50c. a Yard

McHugh Contracts for Wall Coverings and Color Work, or supplies Selections to Decorators and Estate Owners.

FOR FLOORS — Scotch Dhurries, Morris Fillings — 45c. a Yard

FOR FLOORS — Ragstyle Carpets of Liberty Fabrics — 60c. a Yard

Taffeta Couch Cushions .. 1.00
Cushioned Willow Chairs 5.00
Old Colony Easy Chairs.. 18.00

McHUGH—MISSION

Cushioned Reading Chairs 15.00

New Liberty Flax and Cotton UPHOLSTERY STUFFS.

Joseph P. McHugh & Co

At the Sign of the "Popular Shop" [Trade Mark Reg'd.] | New York

CLARK ARCHITECTS DISPUTE.

Senator's House May Be Delayed by Their Legal Differences.

The trouble between the architects engaged in the construction of Senator William A. Clark's house, at Fifth Avenue and Seventy-seventh Street, occupied the attention of the Supreme Court yesterday, where the trial of the action brought by Austin W. Lord and J. Monroe Hewlett against Washington Hull was begun. Lord, Hewlett & Hull, as a firm, had offices at 16 East Twenty-third Street. When the break came on Sept. 21, 1899 included in the work on hand was Senator Clark's house.

The plaintiffs allege that the manner in which the defendant conducted himself created a lack of confidence on the part of the Senator, and for that reason he notified the firm that no orders or certificates from them as architects would be honored unless they were signed by the members of the firm. There were also other matters in dispute, and the plaintiffs demand a receivership or other relief.

Hull in his answer to the suit alleges that the plaintiffs made many errors in carrying out the work on the Clark house. He says that the plaintiffs possessed themselves of nearly all funds payable to the firm from Senator Clark and deposited them in an account to which they alone have access. A receivership, he said, would delay the work on the house.

Justice Davis reserved decision.

DOUGH COMMITTEE.

James W. Gerard, Jr., to Head the Receivers of Tammany's Fund.

Tammany Hall's Campaign Committee for the year was announced last night. James W. Gerard, Jr., again being Chairman. This is the committee which collects and has charge of the campaign funds, and is generally known as the "dough committee."

With Mr. Gerard are Thomas J. Brady, Joseph D. Carroll, William Astor Chanler, J. Sergeant Cram, Abraham Erlanger, John B. Hasslocher, Peter A. Hendrick, George W. Loft, Alfred B. Maclay, Rocco Marasco, Charles F. Murphy, Milton Roblee, Leo Schlesinger, Charles A. Stadler, Henry S. Thompson, Harry Payne Whitney, and James T. Woodward.

FOOD.

SHOUTED UP

In England They Politely Refer to the Stomach as "Little Mary."

Little Mary.—"I say up there, won't you please quit sending down such a variety of unnatural things to me.

"Here this morning first came down some sticky, pasty material, all starchy and only partly cooked. It was wheat or oats, and was decorated with milk and sugar.

"Between the unchewed mouthfuls came gulps of coffee, finally a good big drenching of it. Then some bread and a lot of grease, perhaps it was butter, then some fried eggs and fried meat and more coffee, and some fried cakes and syrup. You load things on me as if I could stand everything.

"I try faithfully, but there's no use; I can digest part of it, and the balance sours and I simply have to push it along to the liver. He says he's badly overworked now and gets so weak he almost collapses, so he sends the sour mass on down into the intestines to raise gas and trouble of all kinds. We can't help it, and you must either select your food with better reason or stand more and more trouble down here. Suppose you try us on some cooked or raw fruit, a little Grape-Nuts and cream, 2 soft-boiled (not fried) eggs, some well-browned toast, and a cup of Postum. Liver and I will guarantee to make you feel the keen joy of a hearty and well man if you will send those things down to us. There's a reason, but never mind that; try it first, and when you find we know what we are talking about, you may be ready to hear the reason."

DANE
th Street
ORATION
are unexcelled
rtments.
rade and weave,
o suit any taste
in the East by
shown in every
ng.
ng some of the
s.
rings, also Lace
xquisite styles.
es to harmonize
sic and Colonial

Hugh | 9 Forty-Second St. West of 5th Ave.
ells Decorative Things of Good Style at Small Cost.
French and English Paperhangings } From 10c. a Piece
Japanese Grass Cloth } 50c. a Yard
Hugh Contracts for Wall Coverd Color Work, or supplies Selec- Decorators and Estate Owners.
Scotch Dhurries Morris Fillings } 45c. a Yard
Ragstyle Carpets of Liberty Fabrics } 60c. a Yard
ta Couch Cushions.. 1.00
hioned Willow Chairs 5.00
Colony Easy Chairs.. 18.00
McHUGH—MISSION
hioned Reading Chairs 15.00
w Liberty Flax and Cotton UPHOLSTERY STUFFS.
pph P. McHugh & Co
Sign of the "Popular Shop" [Trade Mark Reg'd.] New York

CLARK ARCHITECTS DISPUTE.

r's House May Be Delayed by Their Legal Differences.

rouble between the architects en- n the construction of Senator Will- Clark's house, at Fifth Avenue and seventh Street, occupied the at- of the Supreme Court yesterday, he trial of the action brought by W. Lord and J. Monroe Hewlett Washington Hull was begun. Hewlett & Hull, as a firm, had of- t 16 East Twenty-third Street. he break came on Sept. 21, 1899, d in the work on hand was Senator house.

laintiffs allege that the manner in the defendant conducted himself a lack of confidence on the part Senator, and for that reason he the firm that no orders or cer- from them as architects would red unless they were signed by two s of the firm. There were also natters in dispute, and the plaint- mand a receivership or other relief. In his answer to the suit alleges e plaintiffs made many errors in g out the work on the Clark house. ys that the plaintiffs possessed ives of nearly all funds payable to from Senator Clark and deposited an account to which they alone ccess. A receivership, he said, delay the work on the house. e Davis reserved decision.

DOUGH COMMITTEE.

W. Gerard, Jr., to Head the ceivers of Tammany's Fund.

many Hall's Campaign Committee year was announced last night. W. Gerard, Jr., again being Chair- This is the committee which col- nd has charge of the campaign and is generally known as the h committee."

Mr. Gerard are Thomas J. Brady, D. Carroll, William Astor Chan- Sergeant Cram, Abraham Erlang- hn B. Hasslocher, Peter A. Hen- George W. Loft, Alfred B. Maclay, Marasco, Charles F. Murphy, Mil- oblee, Leo Schlesinger, Charles A. r, Henry S. Thompson, Harry Whitney, and James T. Woodward.

FOOD.

SHOUTED UP

gland They Politely Refer to the Stomach as "Little Mary."

e Mary.—"I say up there, won't ease quit sending down such a va- of unnatural things to me, re this morning first came down sticky, pasty material, all starchy ily partly cooked. It was wheat or and was decorated with milk and

tween the unchewed mouthfuls gulps of coffee, finally a good big ing of it. Then some bread and a grease, perhaps it was butter, then fried eggs and fried meat and more , and some fried cakes and syrup. ad things on me as if I could stand thing.

ry faithfully, but there's no use; I igest part of it, and the balance and I simply have to push it along liver. He says he's badly over- d now and gets so weak he almost ses, so he sends the sour mass on into the intestines to raise gas and e of all kinds. We can't help it, ou must either select your food with reason or stand more and more le down here. Suppose you try us me cooked or raw fruit, a little -Nuts and cream, 2 soft-boiled (not eggs, some well-browned toast, a cup of Postum. Liver and I will ntee to make you feel the keen joy hearty and well man if you will send things down to us. There's a rea- but never mind that; try it first, and you find we know what we are g about, you may be ready to hear eason."

Do you read this page every day? Interesting alike to men and women.

SIMPSON CRAWFORD COMPANY is the only store in New York that has a full page advertisement every day. It is necessary in order to give the special values we assemble the mention they merit, and even then it is possible to tell about only a small part of them.

Men as well as women find in this page the keenest interest. They certainly should, for they are the ones that pay for the merchandise brought into their homes.

For instance, to-day one of the principal features in this advertisement is the announcement of a number of sample brass beds worth up to $75.00, to be sold at $35.00 each. If you are on your way down town now, stop at Simpson Crawford Co.'s and make sure of securing one of these unusual bargains.

Values like this are offered every day and it is by watching this page that you are able to take advantage of them.

DELIGHTFUL AND CONVENIENT—OUR EIGHTH FLOOR RESTAURANT.

Simpson Crawford Co.

SIXTH AVE. 19TH TO 20TH STREETS

Some things are worth repeating, and here is one of them.

Annual sale of Oneita underwear for women

FALL AND WINTER UNION SUITS.

Regular prices range from 75c. to 2.50.
Sale prices range from 40c. to 1.55.

WE do not hesitate to inform you that these garments are slightly imperfect. We knew they were imperfect when we bought them, and we took five thousand garments. We are pleased that they ARE imperfect, for the concession we received on that account enables us to offer Underwear values that will surprise you.

The name "Oneita" is familiar to more women than that of any other kind of Underwear. Not because the prices are low—they range from 75c. to 2.50—but for the reason that the quality is so good, that it is less expensive at the regular prices than the cheaper grades of underwear, and you can depend upon these "seconds" wearing as well as the perfect qualites.

40c { For the 75c Union Suits, White and natural—heavy fleeced cotton. } $1.10 { for the 1.75 Union Suits. 90 per cent. fine wool it is non-shrinkable.

58c { for the 1.00 Union Suits. White, medium heavy weight, light merino. } $1.35 { for the 2.00 Union Suits. White merino—about ¾ wool—not too heavy.

85c { for the 1.50 Union Suits. White merino, heavy weight—fine texture. } $1.55 { for the 2.50 Union Suits. White merino—about half wool—good yarn.

THIS sale of "seconds," as they're termed, has been identified with Simpson Crawford Co. so long that it is looked for and awaited by hundreds of women who know that "seconds" give just as good service as the perfect qualities. Especially the "Oneita" seconds, for in nearly every instance the defects are carefully mended.

Once in a while in the manufacture of underwear a stitch is dropped or a thread broken. Ordinarily the imperfect garments would go right in with the others, for the defects are scarcely noticeable.

But with the "Oneita" it's different. It is the policy to allow only absolutely perfect goods of this celebrated underwear to go out at regular prices, and once a year the "seconds" are shipped to us for our annual sale. Of course we get them at a big reduction, and that accounts for the above unusual prices. **Main Floor.**

ENGRAVING SPECIALS.

ANOTHER of New York's exclusive organizations has just placed an order with the Simpson Crawford Co for all their stationery and engraving, after securing samples and estimates from several other high-class houses. Not only was the work highly satisfactory, but the prices lower than elsewhere. In view of THAT fact, we believe you will be interested in the following specials: **Second Floor.**

ENGRAVED CARDS AND STEEL DIES,
quality and style guaranteed correct.

ENGLISH SCRIPT, Plate and fifty cards, Regular price 95c, at } 48c
BLOCK OR ROMAN, Plate and fifty cards, Regular price $1.65, at } 1.15
SHADED OLD ENGLISH, Plate and fifty cards, Regular price $3.00, at } 1.43
Fifteen letters allowed.
STEEL MONOGRAM DIES, Over fifty styles from which to choose—special } 69c
STEEL ADDRESS DIES, Large variety of correct styles—special, per line } 75c

Latest Fall dress goods

Seventeen popular fabrics are specially priced in the

October sale

THE reigning styles of the season 1905-6 depend upon the very materials offered in this October sale at very much less than prices fixed for the season. If you could only have seen our rotunda Monday you would have declared you never saw a more enthusiastic crowd in a dress-good section. However, the lots have been renewed and to-day selections are equal to Monday's. Here's the story that brought the throngs of fashionable dressers. Do you not think it worth telling again? **Main Floor.**

Seventeen smart materials are attractively priced—seventeen fabrics that will play a most important part in the designing of the reigning styles for the new Fall and Winter season—seventeen unusual values in addition to a

COMPLETE SHOWING OF GERMAN, FRENCH AND AUSTRIAN BROADCLOTHS
and a full line of the best American broadcloths at very moderate prices, ranging from $1.00 to $4.00 a yard.

Here's a value that alone would crowd the rotunda and we have sixteen others—35c. NOVELTY WORSTED SUITINGS at 49c.—fully 44 inches wide—extra heavy double warp in neat checks, overplaids and fancy striped effects—in all the new Fall combinations. Special for to-day's selling, per yard ..... } 49c

75c. quality all wool cheviot—full 44 inches wide—extra heavy double warp—steamed, sponged and shrunk—in all the popular fall colorings, such as Navy, Royal, Brown, Garnet and Green. To-day, per yard. 50c

75c. quality all wool Panama suitings—a splendid assortment of this season's most desirable colorings—sponged and shrunk, special..... 45c

$1.00 all wool silk finished German henrietta—full 45 inches wide—30 different styles to select from, suitable for street and evening wear, such as plum, wine, garnet and shades of red, navy, royal and cadet blue, golden seal and Havana brown, myrtle, tan, castor, gray, Nile, light blue, cream and pink..... 68c

$1.00 quality new gray worsted suitings—full 45 inches wide—one of the most popular fabrics shown this season, in solid colors of dark, medium and light gray; today, per yard..... 63c

2,500 yards of $1.35 quality all wool broadcloth—full 50 inches wide; bright satin lustre, soft chiffon finish, in a splendid assortment of new Fall colorings, such as plum, hunter, myrtle, olive green, seal, golden and Havana brown, navy and royal blue, silver and French gray, castor, garnet and cardinal; to-day, 1.00

3,000 yards 1.50 quality all wool satin finished broadcloth—50 inches wide, in all this season's newest colorings, such as Plum, Wine, Navy, Royal, Cadet and Alice Blue, Seal and Golden Brown, Hunter, Myrtle and Reseda Green, Silver Pearl and French Gray..... 1.25

1.25 quality shadow check all wool batiste—full 45 inches wide, in a wide range of the most desirable shades this season; special, per yard. 95c

75c. quality all wool cream Panama—one of the scarcest fabrics in the market; close mesh; to-day, per yard..... 49c

$1.00 quality French prunella cloth—full 44 inches wide—strictly pure wool, in a wide range of the season's most desirable shades in Heliotrope, Old Rose, Plum, Wine, Garnet, Golden and Seal Brown, Navy and Royal Blue, Silver and Pearl Gray, Hunter, Reseda and Myrtle Green, and an abundance of Cream. Very special to-day, per yard..... 79c

2,000 yards $1.85 grade French chiffon ladies' cloth—full 54 inches, light chiffon weight, bright satin finish, in a variety of this season's most desirable colorings, such as Old Rose, Wine, Plum, French Silver, Pearl Gray, Myrtle, Hunter and Reseda Green, Golden, Seal and Havana Brown, Navy, Royal and Cadet Blue, Mode and Tan; very special to-day, per yard..... 1.50

75c. quality new tailor suitings—in a variety of the new Fall color combinations, in fancy stripes, invisible checks and new overplaid effects; to-day, per yard..... 45c

BLACK DRESS GOODS.

50c. quality all wool black crepe albatross; to-day, per yard. 39c

75c. quality black Panama suiting, strictly wool; color guaranteed; to-day, per yard..... 45c

1.00 quality black chiffon cheviot—full 50 inches wide, sponged and shrunk; extra heavy, double warp; a splendid jet black; to-day, per yard..... 69c

1.00 quality black imperial French serge—full 45 inches wide; very popular for fall wear; to-day, per yard..... 79c

1.50 quality all wool black broadcloth—full 50 inches wide, beautiful jet black; satin lustre; today, per yard..... 1.19

LINENS—sale of pattern table cloths, exceptional values.

Satin damask pattern cloths, 2 yards long, 1.50 and 1.95 each | Satin damask pattern cloths, 2½ yards long, 1.95 and 2.45 each | Satin damask pattern cloths, 3 yards long, 2.35 and 2.95 each

SPECIAL—HEMSTITCHED SETS —300 hemstitched sets; all linen; set comprises cloth and one dozen napkins to match; cloths 2½ and 3 yards long; napkins 20 inches square; value $6.00 per set; all at one price, per set..... } 3.95

DECORATIVE AND FANCY LINENS ABOUT ½ PRICE. Main Floor. { 2,500 FANCY DOYLIES, filet lace and fine braid Renaissance, newest designs, values up to 39c. each, at..... } 18c

5c. each for all 10c. lace doylies.
5.00 each for 10.00 centre pieces.
35c. each for 75c. centre pieces.
2.50 each for Cluny lace scarfs.
6.50 each for 12.00 tea cloths.
58c. each for 1.25 centre pieces.
5.00 for 10.00 Cluny lace scarfs.
2.95 each for 5.00 lace scarfs.

BLANKETS, COMFORTABLES.

Fine white blankets, made of extra grade fine wool, red, blue or pink borders.
10-4 single bed size, per pair..... 3.00
11-4 double bed size, per pair..... 3.95

California white wool blankets, extra finish, wide ribbon binding.
10-4 single bed size, per pair..... 3.95
11-4 double bed size, per pair..... 5.00
12-4 extra large size, per pair..... 6.00
Fancy plaid Blankets, all wool, pair.... 5.00

200 down comfortables, silk top, with plain Jap silk borders—pure down filling; value 11.50 each, at..... 8.50

500 down comfortables, figured sateen covering—full size—down filling; value 5.00 each, at..... 3.95

Cotton comfortables, double bed size, best silkoline covering—extra filling of clean white cotton; value 2.75 each, at 1.95

Crib size down comfortables, each..... 1.25

Crib size cotton comfortables, ruffled, at..... 38c

500 dozen hemstitched huck towels, pure linen, all white, with damask border; size 23x45 inches; value 35c., at..... } 25c

250 dozen huck towels, pure linen, with embroidered scalloped ends; all white; value 45c each, at..... } 30c

PILLOW SLIPS.

42x36 inches, each..... 12½c
45x36 inches, each..... 13½c
50x36 inches, each..... 15½c
54x36 inches, each..... 16½c

1,000 hemstitched pillow cases, all linen, 22½x36 inches, sold regularly 1.25 per pair, at each..... } 42½c

Double damask dinner napkins, 24 inches square; value 3.25 a dozen, at..... 2.85

Table napkins, breakfast size, 20 inches square, all linen; value 1.90 dozen, at..... 1.50

Satin damask napkins, 22 inches square, pure linen; value 2.50 dozen, at..... 1.95

Satin damask napkins, extra fine, 24 inches square; value 2.75 dozen, at..... 2.25

SHEETS.

1½x2½ yards, each..... 39c
1¾x2½ yards, each..... 45c
2½x2½ yards, each..... 55c

French coffee percolator, 4 cup capacity, full nickel plated, with latest style alcohol stove. Value $6.50..... 5.25
Nickel plated pudding dishes. Value 1.00 to 1.25..... .85
Nickel plated crumb tray and brush..... .50
Nickel plated coffee or tea pots..... .85
Nickel plated carving knife and fork..... .75
Nickel plated serving trays..... .35
Nickel plated ginger ale bottle holders. .40
Nickel plated toothpick holders. Value 25c..... .18
Nickel plated toast racks..... 1.50
Nickel plated bread baskets. Value 2.50. 1.25
Nickel plated alcohol flacons..... 1.50
Nickel plated chafing dish spoons..... 1.25
Nickel plated chafing-dish forks..... 1.25
We are now showing a large variety of new bathroom fixtures.

Chafing Dish—3 pint capacity, heavily nickel plated on copper, complete with hot water pan, ebony handle, nickel stand, and non-explosive alcohol stove—good value at $5.00..... 3.50

Wooden Ware Specials.

Plate racks, 35 inches long..... 85c
Cup and saucer racks..... 49c
Medicine cabinets..... 1.39
Sidway adjustable table..... 85
Library steps..... 1.85
Blacking cabinets..... 89c
Card tables, felt covered..... 1.98
3-foot kitchen table..... 1.25
Kitchen chairs..... 85c
Rolling pins..... 5c
Potato mashers..... 5c
Bread boards..... 10c
Self wringing mops..... 29c
Slaw cutters..... 18c
Slaw cutters with two knives..... 25c
Spice cabinet..... 5cc
Spice cabinet, large size..... 65c
Hardwood knife boxes..... 10c

We've planned a great October sale of lace curtains

PLANNED to give values you could not even secure during the great September sales all over New York, all because we were offered and accepted several mammoth lots at about half price when it was too late to include them in the September movement. New lots, larger lots and better selections, when our unprecedented business indicated that no other values offered in New York approached the exceptional values offered by Simpson Crawford Company. **Fourth Floor.**

EXCEPTIONAL VALUES.

Renaissance, Arabian, Cluny, Antique, Brussels, Irish Point and Tambour lace curtains—only two to six pairs of a style—at these special prices—
3.40, 5.35, 7.85, 9.90

Not all styles at each price, but a good selection is here for those who come to-day—don't miss this opportunity—time lace curtains were up.

PORTIERES.

A trade movement embracing 3,810 pairs of the newest, richest and most luxurious portieres we have ever shown, at one-third and one-half less than usual. Very choice offerings at
3.95, 5.90, 8.90, 11.00, 15.00

The latest colorings, newest weaves and designs to match your room, whether it is decorated in antique or modern style. So extensive, in fact, is the variety that you cannot fail to find something to please you.

NOTTINGHAM CURTAINS

This sale started last week, and thousands attended and bought their Fall curtains. New lots have arrived for to-day—lower prices than ever.
69c 89c 1.50 2.10 3.95

Values from $2.75 to $17.50.

It's the finest lot of Nottinghams we ever had, and the same is creating so much enthusiasm that we've given it the entire main aisle, fourth floor.

Very special sale of enamel ware.

HOUSEFURNISHING SECTION. Basement Salesroom.

Double coated sterling enamelled ware. Every piece first quality.

10 quart dish pans..... 33c
3 quart coffee pots..... 39c
2 quart tea pots..... 29c
3 quart tea kettles..... 45c
Soap dishes..... 10c
Pie plates..... 8c
Bread pans..... 10c
Mixing bowls..... 12c
Covered buckets..... 15c
Fry pans..... 16c
4 quart lipped sauce pans..... 25c
1½ quart double rice boilers..... 39c
6 quart sauce pots..... 40c
8 quart sauce pots..... 50c

Carpets, rugs, linoleums, oilcloths

Special October Values.

Special selected lot of 50 pieces antique Ghendje Rugs—every rug worth $20.00 at.. } 14.75

Antique Daghestan Rugs—all fine pieces—colorings are particularly good. Were $16.50, at..... } 10.75

Large Anatolian Mats, 100 choice pieces. Were $10.00. While they last at..... } 6.75

A Collection of Kazak and Ghendje Rugs—many fine antique pieces in the lot. Were $30.00 to $35.00. Special..... } 21.00

Room size Body Brussels rugs.

22.50—8.3x10.6 rugs..... 19.75
24.50—9x12 rugs..... 21.75

Royal Wilton rugs.

8.3x10.6, at..... 24.50, 30 and 32.50
9x12, at..... 28.50, 35 and 37.50

Room size Axminster rugs.

27x60 inch rugs..... 2.25
36x72 inch rugs..... 3.85
54x78 inch rugs..... 8.45

Beautiful new Axminster carpets. Third Floor.

Soft-toned colors; an ideal parlor carpet. Were $1.35. Special..... 97c

Savonnerie carpets, admitted to be the handsomest Axminster made—high-grade and high-class designs and colors; always $1.60; special at..... } 1.20

Rich velvet carpets, always look fresh and clean—colorings bright and attractive—a choice line; were 95c.; special at..... } 79c

$1.10 granite inlaid linoleums, sq. yd., 89c.

JOS. WILD'S CELEBRATED INLAID LINOLEUMS, in tile and parquet designs; regular $1.50; special, sq. yd., at..... } 1.25

IMPORTED CORK LINOLEUMS, Scotch manufacture; the two yard width; 60c. quality; special, square yard. } 45c

"SAMPSON'S" BEST GRADE OILCLOTH, well seasoned goods; regular price 50c.; special, square yard..... 37c

Room size Royal Wilton rugs.

27x54 inch rugs..... 3.50
36x63 inch rugs..... 5.75
54x90 inch rugs..... 13.25

Room size Smyrna rugs.

21x45 inch rugs..... 1.35
20x54 inch rugs..... 1.75
30x90 inch rugs..... 1.95
36x72 inch rugs..... 2.95

HIGH GRADE 1.25 27 INCH COLORED **chiffon taffeta yard 69c.**

AGAIN we remind you that chiffon taffetas are the vogue of the season, and this time we can refer you to our Monday silk business as proof of this assertion. But, with all the unusual selling, we still have a selection that is truly ideal, for this purchase contained: **Main Floor.**

Twelve thousand yards of the highest quality 27 in. $1.25 colored IMPORTED LYONS Chiffon Taffetas at 69c a yard. **69c**

These silks were imported by a high class, exclusive tailor to ladies, but arrived two months late, were declined and sold to us by the New York representative of a foreign house at about half price.

You may have two new silk dresses, two stunning waists, two smart petticoats, two dashing silk coats, instead of the one of each that you had planned, and the material will cost you NO MORE than you had expected to pay for the one. We say to you candidly that the price will not again be so low for this quality.

THE NEW CATCHY COLORS AND EFFECTS FORM A BEWITCHING ARRAY IN OUR DAYLIGHT ROTUNDA. RUBY, WINE, MYRTLE GREEN, HUNTER'S GREEN, NAVY, MARINE, GOLDEN AND SEAL BROWN, GLACE EFFECTS COME IN THE FOLLOWING COMBINATIONS—MAISE AND WHITE, ALICE BLUE AND WHITE, GOBELIN AND GOLD, CARDINAL AND GREEN, NAVY AND GREEN, BROWN AND NAVY.

Moire velour silk—all the vogue—plenty of the new plum, purple, green, navy, &c.—75c. quality.... 59c
Genuine swivel taffetas—latest combinations for waists and suitings—made to sell at $1.00; special 68c
Black, rustling, 36 inch taffetas, think of it, guaranteed a full yard wide—$1.00 and $1.25 quality.... 67c
Note this special—42 inch pure silk crepe de Chine, for costumes and waists—sold up to $1.50, at.... 89c
Pure silk radio, the Paris craze, 45 inches..... 1.50
C. J. Bonnet & Co. (Lyons, France) famous 75c. black taffeta—universally sold for 75c, special ... 55c

VELVETS—pride of the smart dresser. 3,000 yds. $1.25 black silk dress velvets at 75c.

Paon velvets, $1.25 quality, 78c. Colored chiffon velveteen, 1.00. Pure silk face chiffon velvets, 1.50

EXACTLY SIXTEEN **Sample brass beds.**

SALE PRICE 35.00

All that we have worth up to $75.00 go on sale to-day—special price

WE simply say—no more at this price, although we have a large number of 35.00 brass beds at 17.75—excellent values, but none as massive and artistic as these sample beds, worth up to 75.00—at 35.00 for your choice. Sixteen is not a large number, especially considering the value. Why, they will all be snapped up in a few hours. They'll bring a crowd to our furniture store. Now, sixteen is not a crowd, but we'll have a dozen customers for every bed. But you may have one—just consider that such an opportunity comes but once in months and you'll certainly come early enough to secure one of these beds. **Fifth Floor.**

We do not attempt to describe them—they're samples and the collection is too varied.

NOTE.—The following ad. broke all September records—that's why we repeat it.

The great ODD PIECE FURNITURE CLEARING will include such values as $14.50 ODD SIDE CHAIRS at ... **8.75**

LOWER than August prices—lower than any other time of the year. At last we have succeeded in finding time to pick out all the odd chairs, parlor suites, davenports, &c., left from that great semi-annual event, and to-day is the day set for their clearing. Extra salesmen have been engaged and special arrangements made for the biggest day of the year in furniture—the day everybody turns out to pick up some odd piece always needed to put the finishing touch to the furnishings of the home.

These odd chairs are all mahogany finished and upholstered in the best tapestries, damask and plush. The frames are rubbed and polished until they glisten like diamonds.

14.00 odd side chair..... 8.75 | 23.75 odd side chair.. 15.25 | 19.75 odd arm chair... 14.50 | 32.00 odd arm chair.. 24.50 | 38.00 odd sofas at.... 26.50

August price 52.00. Odd lot of TURKISH ARM CHAIRS AND ROCKERS, with handsome oak frames; upholstered in Spanish leather; specially reduced from the August price; on sale to-day at..... **45.00**

August price 55.00. Odd lot of GOLDEN OAK AND WEATHERED OAK COUCHES, covered in Spanish leather that is closely tufted; reduced from the August price; special **36.00**

AUGUST PRICES ON A FEW MORE SELECT PARLOR SUITES.

They were the sensation of the August sale at these prices—those handsome, new style, artistic, mahogany finished parlor suites, richly upholstered in damasks, tapestries and velours.

5-piece parlor suites.

36.00 Suites..... 24.50
40.00 Suites..... 30.00
45.00 Suites..... 37.50
52.00 Suites..... 40.00
65.00 Suites..... 50.00
72.00 Suites..... 55.00
90.00 Suites..... 72.00
100.00 Suites..... 86.00
145.00 Suites..... 115.00
180.00 Suites..... 153.00

3-piece parlor suites.

20.75 Suites..... 14.75
26.00 Suites..... 19.75
30.00 Suites..... 22.50
40.00 Suites..... 29.50
55.00 Suites..... 40.00
60.00 Suites..... 45.00
80.00 Suites..... 65.00
115.00 Suites..... 87.50
125.00 Suites..... 115.00
145.00 Suites..... 125.00

Clearing of odd sofas and davenports below August prices.

Mahogany finish, upholstered in plush damask, verona velour and rich tapestries.

52.00 sofas, 39.50 | 65.00 sofas, 49.75 | 58.00 odd davenports, 35.00 | 62.00 odd davenports, 46.00

Simplicity davenport beds Solid oak—golden or mahogany finish. 65.00 beds, 48.00 | 82.50 beds, 65.00

Turkish arm chairs Genuine leather. 44.00 chairs, 32.50 | 53.00 chairs, 42.50

Easy chairs and rockers Genuine leather—Turkish chairs. 36.50 chairs, 29.50 | 47.50 chairs, 38.50

JUST OUT—a new style package of *NABISCO WAFERS—5000 tin boxes at 10c. each.* **Sixth Floor.**

Each box contains thirty wafers in chocolate and vanilla, and they are sealed in airtight tin boxes, so that the flavor in all its richness is preserved for you when you partake of this—the daintiest of confections.

One dozen boxes, 1.10. Half dozen boxes, 55c. Single box for 10c.

Model Food Store.

Sixth Floor. Mail orders filled, or call 2100 Chelsea.

RUSSIA MAY INDORSE ANGLO-JAPANESE TREATY

An Agreement Regarding Central Asia Also Talked of.

JAPAN DISTRUSTS GERMANY

But Does Not Fear Her, Because It Is Not Believed That She Can Get France's Support.

LONDON TIMES—NEW YORK TIMES Special Cables. Copyright, 1905.

ST. PETERSBURG, Oct. 3.—The Novoe Vremya suggests that all the powers interested in the Far East, Russia, France, Germany, and the United States, should subscribe to the provisions of the Anglo-Japanese treaty respecting the maintenance of the status quo in China and that the affairs of Central Asia should become subject to a mutual guarantee between Great Britain and Russia.

The Novoe Vremya presents the case in a way suggesting official inspiration. Indeed, I have every reason to believe that it expresses the opinion held in the Foreign Office.

It is premature to discuss the ultimate objects of Russian diplomacy indicated by the desire to liquidate the whole Asiatic question, but it may be shrewdly suspected that Russia hopes thereby to have her hands free to deal with the Near East when a convenient moment arrives.

At any rate, it appears clearly established that the mooted alliance with Germany no longer finds supporters in St. Petersburg.

TOKIO, Oct. 3.—Germany's attitude toward the Anglo-Japanese alliance is the theme of much discussion in the Japanese press. The consensus of opinion ascribes to Germany a hostile feeling and the desire to organize a counter-coalition, but nothing effective in that line is considered possible, inasmuch as France is most unlikely to cooperate in such a combination.

It is evidently believed that France holds the key to the situation, for a Russo-German alliance without France is incapable of making headway in East Asia against England and Japan supported by America, which is morally allied to these two powers.

It is generally admitted that Germany's procedure during the war furnishes no ground for assuming her unfriendliness, but the utterances of some of her journals suggest the existence of a mood scarcely consistent with a genuine wish for peaceful development in the Far East.

KOMURA SAILS FOR HOME.

So Much Improved That Physician Leaves Him at Vancouver.

VANCOUVER, B. C., Oct. 3.—Baron Komura sailed last night on the Canadian Pacific steamship Empress of India for Yokohama.

Mr. Sato said his chief was so much improved that Dr. William Pritchard, who accompanied the Baron from New York, would leave him here.

RUSSIA WANTS $360,000,000.

This Country May Get a Part of the New Loan—Issue Price 90.

PARIS, Oct. 3.—Bankers and other financiers are discussing the details of the new Russian loan. The Temps says:

"It is understood that a committee of bankers and representatives of financial institutions recently discussed the conditions of a new Russian loan, deciding that should the issue take place simultaneously in France, Germany, England, the United States, and Holland the amount demanded would be 1,800,000,000f., ($360,000,000,) half being reserved for the French market. Should, however, difficulties arise owing to differences in the quotations for Russian rentes in the various countries named, thereby preventing an agreement with reference to the issue price, the loan would be placed entirely in France, but the amount then would be only about 1,000,000,000f.

"The rate of interest, it is stated, will be 4 per cent., with an approximate issue price of 90. The Russian Government has requested French bankers and other financiers to send representatives to St. Petersburg immediately with full powers to arrange details. The issue will probably take place at the end of October."

POPE WANTS TO SEND ENVOY.

Vatican Will Seek Representation at The Hague Conference.

PARIS, Oct. 3.—A dispatch to the Temps from Rome says the Vatican will seek to secure the seating of a delegate of the Holy See at The Hague peace conference.

The Vatican hopes to secure the friendly assistance of Germany, thus avoiding objection on the part of Italy to a Papal delegate.

CAUSES OF TUBERCULOSIS.

Congress Says They Are Alcoholism, Overwork, and Overcrowding.

PARIS, Oct. 3.—Sections of the International Tuberculosis Congress to-day dealt at length from various points of view with tuberculosis, discussing a number of interesting papers. It was concluded that the most important causes of the disease were alcoholism, overwork, and overcrowding. The delegates emphasized the necessity for healthy dwellings, good food, and cleanliness as remedial measures.

The virulent nature of pulmonary consumption was generally recognized, opinions being expressed in favor of the isolation of patients.

Dr. Maryck P. Ravenel, reporter of the American section, contended that bovine tuberculosis had proved in a number of instances to be transmissible to humans, and that therefore any relaxation of precautions against it would be unwise.

Dr. J. H. Lowman of Cleveland, Ohio, read a paper on the protection of children belonging to tuberculous families and proposing life in the country as a safeguard.

TEN KILLED AT ERIVAN.

Eight Mussulmans and Two Armenians —Quiet Now Restored.

TIFLIS, Oct. 3.—Quiet has been restored at Erivan, the troops having suppressed the rioters after eight Mussulmans and two Armenians had been killed and eleven persons had been wounded.

The trouble arose from an attempt on the part of a number of Armenians to rescue some of their fellow-countrymen who had been arrested for murdering a Tartar.

TO CURE A COLD IN ONE DAY
Take LAXATIVE BROMO Quinine Tablets. Druggists refund money if it fails to cure. E. W. GROVE'S signature is on each box. 25c. —Adv.

WHEN YOU ORDER A BOTTLE OF
JOHN JAMESON'S WHISKEY
YOU GET THE FINEST WHISKEY MADE.

RAMSEY SUES GOULD TO ENJOIN ELECTION

Restraint of Trade Pleaded to Stop Voting Wabash Securities.

HEARING SET FOR FRIDAY

Gould Interests Say Plans for Tuesday Will Be Little Affected—Road's Ownership Disputed.

ST. LOUIS, Oct. 3.—Joseph Ramsey, Jr., President of the Wabash Railroad, to-day filed in the Circuit Court here suit for an injunction against the Iron Mountain and Wabash Railway Companies, the Mercantile Trust Company of New York, Walter S. Wilson, H. M. Walker, and George J. Gould. He asks the court to prevent holding the proposed annual meeting at Toledo, Ohio, next Tuesday, to elect a Board of Directors and a President of the Wabash Railroad for the ensuing year.

Judge Taylor ordered the defendants to show cause, at 10 o'clock next Friday morning, why a temporary injunction should not be issued.

The plaintiff alleges that one result of this meeting would be to stifle competition of the Wabash and Missouri Pacific roads between St. Louis and Kansas City. Mr. Ramsey sets out that he is a resident of Missouri, while the defendants are non-residents. He owns $50,000 par value Wabash debenture bonds, Class B, and 100 shares of the capital stock.

The Missouri Pacific Railway, he says, holds 20,000 shares of Wabash common and 65,000 shares of preferred stock, and the Iron Mountain holds $5,435,000, par value, debentures, these shares being held in trust by the Mercantile Trust Company, Wilson, Walker, and Gould. Gould, he says, owns or controls a majority of the stock of the Missouri Pacific and of the Iron Mountain Railway.

F. W. Lehmann, attorney for Mr. Ramsey, said to-day:

"The importance of this action to the public is that it is a suit to enjoin rival companies of the Wabash from voting its stock and debentures."

"The suit will make little difference in the outcome of the election," said Wells H. Blodgett, general solicitor of the Wabash. "It seems to be the custom for one road to hold bonds or stocks of another as part of its assets, and I cannot see how it can be classed as a combination in restraint of trade."

Alexander G. Cochran, Vice President and general solicitor of the Missouri Pacific, said:

"It is remarkable that Mr. Ramsey should suddenly become aware of the fact that competition might be stifled as a result of the meeting to be held in Toledo when Mr. Ramsey himself knows that the stock and bonds have been thus voted for ten years. There has been no suggestion on his part that competition might be stifled. There may be a question raised at the trial whether Mr. Ramsey actually owns the stock which he professes to.

"There is no allegation that the Iron Mountain is a competing line with either the Missouri Pacific or the Wabash, and as the entire petition is founded upon stifling of competition there is really no reason for the Iron Mountain being made a defendant."

The Gould interests, through a number of representatives, made it clear yesterday that it was their intention to make no statement in reply to that in which Mr. Ramsey sought to justify his opposition to the Gould management of the Wabash. In regard to the injunction suit, a man in Mr. Gould's confidence said he did not regard the action as presenting any serious difficulties.

John T. Terry and Mr. Ramsey met yesterday in a banker's office in Wall Street without prearrangement. Mr. Terry went to the office to protest against the supplying of information to Mr. Ramsey, which had resulted in the use of Mr. Terry's name in the Ramsey statement. The banker suggested that there was a chance to clear up the misunderstanding and requested Mr. Ramsey to join them.

The discussion turned on the question of the payment of more than $500,000 by Mr. Ramsey to the Grand Trunk Railway. Mr. Ramsey explained that the payment was made on order from Mr. Gould in connection with improvements undertaken by the Grand Trunk on portions of its lines used by the Wabash, the cost of which was to be met equally. The Grand Trunk protested some of the items, and, rather than be involved in a suit, Mr. Gould, it is said, ordered payment of the amount demanded by the Grand Trunk. Mr. Terry after his meeting said this matter had been "cleared up."

Mr. Ramsey said yesterday that he did not think George J. Gould and other members of his family owned more than 12 per cent. of the Wabash securities. A number of the Directors, he thought, held little more than enough stock to qualify them.

DUBLIN ROBBERY TRIVIAL.

"Priceless Antiques" Were Really a Few Curios and Medals.

DUBLIN, Oct. 3.—The alleged gigantic robbery of an "ancient Irish crown" and other priceless antiques, at the residence of John Mulhall, Vice Chairman of the General Prisons Board, is in reality a trivial affair.

A few curios and medals were stolen. Some of the articles were found by fisherman tied up in a handkerchief in the Grand Canal. Others were discovered in the room of a man who, together with two others, is now under remand.

BERLIN STRIKE EXTENDS.

Companies Able to Run Two-thirds of the Street Cars.

BERLIN, Oct. 3.—The strike of the electrical workers has extended to two more factories. The total number of men out is 38,000. No disturbances have occurred.

Enough men have been obtained to supply a current sufficient to keep two-thirds of the street cars going.

Lord Mayor Entertains Chaffee.

LONDON, Oct. 3.—Lieut. Gen. Chaffee and Brig. Gen. Crozier were entertained at luncheon by Lord Mayor Pound and the Lady Mayoress at the Mansion House to-day. Among the guests were Ambassador Reid and the staff of the American Embassy, Sir George Faudell-Phillips, ex-Lord Mayor of London, and Sir Joseph and Lady Lawrence. After the luncheon Gen. and Mrs. Chaffee and Gen. Crozier were taken in motor cars to Wrest Park, Bedfordshire, where they will be the guests of Ambassador and Mrs. Reid.

Another Tarrasch-Marshall Draw.

NUREMERG, Oct. 3.—Dr. Tarrasch this morning opened the twelfth game of the chess match of eight games up against the American, Marshall. He selected the Steinitz variation, and after 45 moves the sixth drawn game in the match was recorded. The score now stands: Tarrasch, 5; Marshall, 1; drawn, 6.

NEW PUBLICATIONS. | NEW PUBLICATIONS.

JUST PUBLISHED—$1.50

The Greatest Trust in the World

BY CHARLES EDWARD RUSSELL

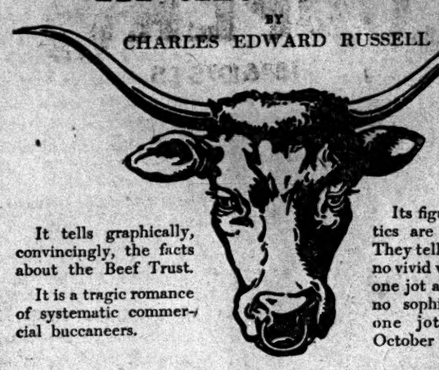

It tells graphically, convincingly, the facts about the Beef Trust.

It is a tragic romance of systematic commercial buccaneers.

Its figures and statistics are unanswerable. They tell a tale to which no vivid writing can add one jot and from which no sophistry can take one jot away.—The October *Bookman*.

It is a history of the real conditions existing in the American business world of to-day, considered calmly, dispassionately, yet throbbing with fascinating interest. It is the work of a careful investigator who as a writer has few if any equals in his mastery of pure, picturesque, forceful English.

For sale at all Bookstores or of the Publishers
THE RIDGWAY-THAYER COMPANY, 31 E. 17th Street, Union Square, New York

A new novel by the author of "THE MASQUERADER."

The Gambler

A Fascinating Heroine of a Type New to Fiction

"Bound to be the literary sensation of the hour."
—N. Y. Sun.

HARPER & BROTHERS, PUBLISHERS, NEW YORK

BOERS ARE ACCUSED OF PLOT.

A Nephew of De Wet and Others Arrested at Windhoek.

BERLIN, Oct. 3.—Andrew de Wet, nephew of the famous Boer General Christian de Wet, has been arrested at his home in a suburb of Windhoek, German Southwest Africa, with four other Boers, accused of plotting the overthrow of German rule in Southwest Africa and the creation of a Boer Republic.

This news, purporting to come from an excellent authority, was distributed to the German press by the Hanseatic Press Bureau, and is accepted as true by leading Berlin journals.

Andrew de Wet who is a merchant of Windhoek, is described as having arranged with the rebel natives to make common cause with them. About 15,000 Boers are said to be in German Southwest Africa, one-quarter of whom are organized. Considerable quantities of arms were seized at de Wet's house.

Although the arrests took place on Aug. 23 nothing was reported by cable to the newspapers, doubtless on account of the censorship.

Andrew de Wet married a daughter of a Prussian Army officer.

REFORM FOR HUNGARY.

Belief That the King Will Grant Modified Universal Suffrage.

VIENNA, Oct. 3.—The Emperor-King this morning received the Hungarian Premier, Baron Fejervary, and the Hungarian Interior Minister, M. Kristoffy, in special audience. Subsequently M. Lanyi, the Hungarian Minister of Justice, was summoned to the palace.

According to Hungarian reports, the reappointment of the Fejervary Cabinet, empowered to carry out the elections in Hungary on the basis of modified universal suffrage, is the outcome of the audience. The Premier was with His Majesty four hours and a half, the time being occupied by M. Kristoffy's explanation of his suffrage proposal.

Nothing is officially known, but it is reported that M. Kristoffy succeeded in favorably impressing the King, who withdrew his opposition to the principle of manhood suffrage, but insisted upon certain measures being taken, remarking that it was a "question of nationalities."

ANOTHER RIOT AT BRUENN.

A Number of Shops Wrecked—The Troops Called Out.

BRUENN, Austria, Oct. 3.—Fresh disturbances betwen the Germans and the Czechs broke out here this evening.

The Czechs marched through the streets wrecking stores and insulting Germans. Almost the whole garrison had to be called out to restore order, the rioters continuing their disturbances in the suburbs after being driven from the city.

Many persons were injured. Some of the windows of the Jewish synagogue were smashed. Strong patrols have been placed at all prominent German buildings for their protection during the night.

THOMPSON'S BODY FOUND.

New Yorker Who Escaped from a Sanitarium Committed Suicide.

PHILADELPHIA, Oct. 3.—The body of Peter H. Thompson, the New Yorker who has been missing from the private sanitarium of Dr. I. P. Roberts at Llanarch, was found to-day in a clump of bushes in a strip of woodland just back of Haverford, Penn., near here. In his right temple was a bullet hole and beside him was a revolver with one chamber empty. Michael Deeney of Philadelphia made the discovery, and will now clai mthe reward of $100 which was offered by Francis H. Sloan of New York, a brother-in-law of the dead man.

In the pockets of the dead man were found $10.44 and a gold watch and chain.

Mr. Thompson was formerly Vice President of the Peter Adams Paper Company, a New York concern, and he lived at 351 Hancock Street, Brooklyn. He retired from active business about six years ago. Recently he suffered from nervous prostration and came to a sanitarium at Llanarch, Penn. He was permitted to come and go as he chose. He was last seen alive on Wednesday morning, Sept. 27, at Llanarch, as if waiting for a car.

CROWE ACCUSES CUDAHY BOY.

Says Kidnapped Youth Got $6,000 of Ransom—Lad Denies It.

Special to The New York Times.

BUTTE, Mon., Oct. 3.—Pat Crowe, arrested here last night on a charge of kidnapping the son of Edward Cudahy of Omaha, in 1900, acknowledged his identity. Capt. W. F. McGrath and Detective McInerney caught him coming out of a saloon, and confronted him with revolvers. Crowe was terrified, thinking that they would shoot him.

This afternoon Crowe gave out a signed statement. He accuses young Cudahy of being in the deal on the kidnapping. The boy's share of the ransom was $6,000, Crowe says. Crowe and his partner took $9,500 each.

Young Cudahy himself conceived the plot, Crowe says, proposing that his father should be compelled to pay $50,000 ransom. Crowe and his partner considered this amount too steep. Finally $25,000 was agreed on. Eddie Cudahy, the prisoner says, took his share of the plunder home with him. Crowe said to-night:

"I want to go back to Omaha and face it all out. I hope I may have an opportunity to mend my ways.

"My first wrongdoing began after I was forced out of my butcher's business by the elder Cudahy. I was made the manager of the wholesale department of his plant, and began 'knocking down.' I soon became deeply involved. Since then I have been nothing but a piece of driftwood."

OMAHA, Neb., Oct. 3.—Eddie Cudahy said to-night:

"There is not a single word of truth in the statement that I had anything to do either with the planning or the carrying out of the scheme, other than that I was the victim of the plot.

"The idea that I would do anything which would cause my mother the fear and anxiety which she suffered while I was in the hands of Crowe and his companions is perfectly absurd.

"Again, I was only fifteen years old at that time, and if I could plan like that I must have been a perfect wonder. And being so young, how on earth would I have got rid of $6,000 without my people knowing of it?"

This report was thoroughly investigated by the police shortly after the kidnapping. They discredited the rumor.

Roddy Association Wants Injunction.

Justice Sewell of Columbia County, while sitting in the Supreme Court in Kings County, issued an injunction last July restraining the police from interfering with or picketing the clubhouse of the John M. Roddy Association at 116th Street and Eighth Avenue. The police asserted that a poolroom was conducted there. Yesterday ex-District Attorney Ridgway of Kings County applied to Justice Stover to make the injunction permanent. Justice Stover said he would hand down a decision later.

VICHY CELESTINS
THE ONLY NATURAL ALKALINE WATER
CURES
Gout
Dyspepsia
Stomach Disorders
Taken in the Mornings and at Meals
Your Physician knows all about it
Genuine VICHY never sold in Siphons
xxx Broadway, N. Y. City.

FLINT'S FINE FURNITURE
FOUNDED 1840 "FLINT QUALITY"

TABLES
FOR EVERY PURPOSE.
AN ESPECIALLY INTERESTING
OFFERING OF NEST TABLES.

¶ Attention is directed to our present extensive showing of tables for every purpose, built in Mahogany both plain and inlaid, Circassian Walnut, Golden, Fumed and Flemish Oak, Birch, Maple and Enamel.

¶ In view of the increasing demand for Nest Tables, our present offering is of particular interest.

EXAMPLES.

Large Sheraton inlaid Mahogany	set,	$43.
Medium size inlaid Mahogany	"	32.
Sheraton inlaid Mahogany	"	25.
" " "	"	23.
Medium size Vernis Martin	"	20.
Plain Mahogany	"	18.
" "	"	11.
Dark Oak	"	10.

These sets of nest tables consist of four tables each, properly graded in height and in size of top surfaces, and are built "Flint Quality." They are appropriate and exceedingly useful in any room, for many different purposes, or the sets may be divided among different rooms.

GEO C FLINT CO
WEST 23rd STREET

Browning, King & Co
CLOTHING, FURNISHINGS, AND HATS

A New Sack Suit.

Our New Sack, the Ostend, in regular and half sizes, is essentially a young man's coat.

It is this season's best model.

Close fitting at the waist, with a liberal back spring in the skirt and cut long, with deep side vents.

It is up to the limit of Fashion and good taste.

$15 to $35

"Eccentricity in dress," said Beau Brummell, "is a public parade of poor taste."

Broadway at 32d Street | B&K | Cooper Square at 5th Street
Fulton Street at DeKalb Avenue, Brooklyn

Gibson's
Pure Rye Whiskey

Every discovery, every improvement in distilling whiskey has been adopted in making Gibson's Pure Rye Whiskey.

For sale by all dealers

MOORE & SINNOTT
Distillers
Philadelphia
New York Office:
60 Broad Street

PAPER TRUST MUST ANSWER.

Court Also Orders It to Produce Papers and Books.

ST. PAUL, Minn., Oct. 3.—Judge Vandeventer, in the United States District Court this afternoon, decided that the officers of the Hennepin Paper Company, the Itasca Paper Company, and the Northwest Paper Company should appear before the United States Examiner and answer such questions as might be asked of them in the hearing of the case of the United States against the General Paper Company and twenty-three other defendants.

The court also decided that the books and papers mentioned in the subpoena should be produced and be submitted to the Government for examination.

The court, in rendering the oral opinion in the case, held that a corporation under the Constitution stood in the same relation to the statute of immunity as an individual. He held that a corporation could testify against itself so far as a corporation could speak through its officers, its books and receipts, and that in the case at issue it should give the testimony desired, but that under the statute of immunity it could not be prosecuted criminally for any revelations that might be made on the witness stand.

As to the matter of the odium of the charge, which was one of the points raised, the court held that it could not be helped. The matters desired were pertinent to the issue, and the Government should have its request granted.

The court did not decide that the defendants were in contempt. That, he intimated, might come if the witnesses refused to obey the order of the court.

CASE OF LIEUT. HAMILTON.

President to Decide Fate of Alexander Hamilton's Grandson.

WASHINGTON, Oct. 3.—The record of the case of First Lieut. Louis McLane Hamilton of the Fourteenth Infantry, who was tried by general court-martial at Vancouver Barracks, Washington, for alleged violations of army regulations, has been received at the War Department.

As the case requires the action of the President, it is assumed that the officer was convicted and sentenced to be dismissed from the service. Lieut. Hamilton is a grandson of Alexander Hamilton.

AN ARTFUL DODGER CAUGHT.

Benny Fein Accused of Teaching the Young Idea to Pick Pockets.

Principal H. W. Smith of Public School No. 20 made complaint to the police recently that a gang of young men expert in snatching women's pocketbooks and picking pockets had headquarters in the neighborhood of Forsyth and Stanton Streets, and were recruiting pupils from among the boys of his school. Benjamin Fein, alias "Dopey Benny," who was said to be a walking recruiting station for the criminal academy, was frequently seen in the neighborhood of Mr. Smith's school talking with boys.

"Come with me," he would tell the lads, "and you won't have to sit in school all day. You'll get into a nice school, where you'll be treated right and have plenty of money."

According to Mr. Smith, Fein succeeded in getting many of the boys to follow him when they were introduced into the guild of pocketpicking and became proficient in that line.

Yesterday Fein was arrested and locked up in the Eldridge Street Police Station, charged with holding up Robert Hoffman of 451 Grand Street and assaulting Max Gordon of 71 Essex Street. In the capture of Fein the police believe that they will break up the gang. Six of its members have already been sent to prison, including "Julius the Badger," "Dick the Blond," and "Nick the Dago."

Athletes
shun Coffee and Tea
when training, and use
POSTUM
FOOD COFFEE
Could you use a little strength to advantage?

The exclusive and individual qualities of
Tobey Handmade Furniture
make it imperative that its surroundings be in perfect harmony.
Recognizing this we show all the required accessories,
Rare Hangings and Fabrics,
Wall Papers,
Handtufted Rugs,
Decorative Screens and Lamps,
and we shall be pleased to present suggestions for harmonious combinations for a single room or an entire house.
The Tobey Furniture Company
11 West 32nd Street

James McCreery & Co.

Pajamas
For Ladies and Children.
2d Floor.

Pajamas of silk, pongee, habutai, taffetas, silk and wool, vyella, French and outing flannel, and white or colored madras,—suitable for fall or winter.

On October the 4th.

Outing Flannel and striped Madras Pajamas. Ladies' sizes.
95c value $1.50

Children's sizes, from 2 to 14 years.
50c value $1.00

Twenty-third Street.

H&I COLLARS ARE LINEN

Collar Chat No. 31

If you buy handkerchiefs, you want linen. Cotton is a cheap substitute.

The same is true of collars. If you pay the linen price, you are entitled to linen collars.

You can get them in H. & I. Collars every time. They bear the "Warranted Linen" stamp—it's your protection.

Sold at the linen price—2 for 25c.

H. & I. styles are right.

Keep your eye on your furnisher—see that he gives you H. & I. Collars.

If your dealer won't supply you, send us his name, asking for booklet, "Linen versus Cotton," and get collar-wise.

HENRY HOLMES
Troy, New York
SALESROOM:
32 Union Square West
New York

Lincoln Trust Company
Madison Square

Capital and Surplus - - $1,350,000

Banking as conducted by the Lincoln Trust Company represents the highest development of modern financial business methods.

Excels in Tone
"Improves with Use"
HARDMAN PIANO
Hardman, Peck & Co., Makers
New York, 138 Fifth Ave. | Brooklyn, 324 Fulton St.

ALL HAIR ON FACE permanently removed. No electricity, poison or pain. Cure guaranteed. Entered according to act Congress, in office LibrarianCongress, Washington. 33 years' experience. Mme. Julian's facial cream and cocoa meal remove wrinkles and preserve the Complexion. Mme. Julian, 125 5th Av., (20th St.)

Morgan's Ginger Ale and Club Soda
Acknowledged Best—Highest Award.
Order from your dealer or direct from
JOHN MORGAN,
Established 1850.
925 West 30th St., N. Y. 'Phone 439—30th.

The exclusive and individual qualities of

Tobey Handmade Furniture

make it imperative that its surroundings be in perfect harmony.

Recognizing this we show all the required accessories,

Lars Hangings and Fabrics,
Wall Papers,
Handtufted Rugs,
Decorative Screens and Lamps.

and we shall be pleased to present suggestions for harmonious combinations for a single room or an entire house.

The Tobey Furniture Company
11 West 32nd Street

es McCreery & Co.

Pajamas
r Ladies and Children.
2d Floor.

mas of silk, pongee, Shantung, taffetas, silk and wool, vyella, French and ting flannel, and white and colored madras,—suitable for fall or winter.

On October the 4th.

ing Flannel and striped a Iras Pajamas. Ladies' zes.

95c
value $1.50

ldren's sizes, from 2 to 4 years.

50c
value $1.00

Twenty-third Street.

H&I COLLARS ARE LINEN

Collar Chat No. 31

If you buy handkerchiefs, you want linen. Cotton is a cheap substitute.

The same is true of collars. If you pay the linen price, you are entitled to linen collars.

You can get them in H. & I. Collars every time. They bear the "Warranted Linen" stamp—it's your protection.

Sold at the linen price—2 for 25c.

H. & I. styles are right.

Keep your eye on your furnisher—see that he gives you H. & I. Collars.

If your dealer won't supply you, send us his name, asking for booklet, "Linen *versus* Cotton," and get collar-wise.

IF IT'S H&I IT'S LINEN

HENRY HOLMES
Troy, New York
SALESROOM:
32 Union Square West
New York

Lincoln Trust Company
Madison Square

Capital and Surplus - - $1,350,000

Banking as conducted by the Lincoln Trust Company represents the highest development of modern financial business methods.

Excels in Tone
"Improves with Use"
HARDMAN PIANO
Hardman, Peck & Co., Makers
New York, Brooklyn,
Fifth Ave. 534 Fulton St.

ALL HAIR ON FACE

permanently removed. No electricity, poison, or pain. Cure guaranteed. Entered according to act Congress, in office LibrarianCongress, Washington. 35 years' experience. Mme. Julian's facecream and cocoa meal remove wrinkles and preserve the Complexion. Mme. Julian, 125 5th (20th St.)

Morgan's Ginger Ale and Club Soda
Acknowledged Best—Highest Award.
Order from your dealer or direct from
JOHN MORGAN,
Established 1850.
343 West 39th St., N. Y. 'Phone 432—38th.

TRUST COMPANIES MAY ENTER CLEARING HOUSE

Compromise Likely on Question of Reserves.

BANK STATEMENT ATTACKED

W. A. Nash Says with the Trust Companies Excluded It Is No Guide to the Financial Situation.

As a result of steps taken by the Clearing House Association at its annual meeting yesterday, renewed efforts will be made to bring about harmonious relations between the banks and the trust companies.

At the meeting a committee was appointed to consider the relations of the trust companies to the Clearing House, and the proposal was advanced that if possible the trust companies should be taken into the Clearing House as members of that association. The subject was introduced by William A. Nash, President of the Corn Exchange Bank, and formerly Chairman of the Clearing House Committee. The resolution proposed by Mr. Nash and approved unanimously follows:

"Resolved, That the Clearing House Committee be required to consider the relations of the Clearing House and the trust companies to the end that harmonious relations may be renewed on a basis that will insure their right to the Clearing House either as members or through representative banks."

By way of introduction to this resolution, Mr. Nash presented to the members a frank review of the relations at present existing between the banks and trust companies, and made reference to the need of bringing about a change in present conditions. No official record of Mr. Nash's remarks was made public. Requested last night to give a summary of his remarks, Mr. Nash said that his statements were addressed to his associates and were not intended for publication.

Some who attended the meeting said that Mr. Nash expressed the opinion that the present condition of estrangement between the two classes of institutions was fraught with danger, and that a remedy was necessary. He argued, they said, that some modification of the present Clearing House rules in regard to trust company reserves might properly be undertaken with a view to arriving at a basis acceptable to the trust companies as well as to the Clearing House.

It was further said that Mr. Nash dealt with equal frankness with the question of the weekly bank statement. It was said that he characterized this as farcical, pointing out that the statement could not be an accurate guide to the financial situation so long as the trust companies with deposits equal almost to those of the banks were not included.

The present strained relations between the banks and the trust companies, which apparently originated in the rivalry between the two classes of institutions, was more directly the result of efforts made two years ago by the Clearing House Association to force the trust companies to carry a reserve in cash much in excess of the amount which they considered sufficient.

The Clearing House at that time ruled that all trust companies which desired the privilege of clearing through some member bank should establish a specified cash reserve that was to be gradually increased to 15 per cent. Rather than submit to this regulation many trust companies decided to forego altogether the privilege of clearing through some bank and continued to manage their reserves as they deemed best. The developments at yesterday's meeting indicate a disposition on the part of the banks to compromise on the question of reserves.

The committee appointed to take up the question of the relations of the Clearing House and the trust companies is identical with the newly appointed Clearing House committee. It is composed of William H. Porter, President of the Chemical National Bank; Valentine P. Snyder, President of the National Bank of Commerce; James Stillman, President of the National City Bank; J. E. Simmons, President of the Fourth National Bank, and Richard Delafield, President of the National Park Bank.

Dumont Clarke, President of the American Exchange National Bank, was chosen President of the Clearing House Association.

The annual report of the manager of the Clearing House shows total transactions for the year ended Sept. 30 of $95,833,-194,344.

THEATRE PORTICO MUST GO.

Appellate Court Holds That the Amsterdam's Front Is Unlawful.

The heavy-columned portico of the New Amsterdam Theatre, in Forty-second Street, must go, if a decision handed down by the Appellate Division yesterday holds. The court decides that the ordinance passed by the Board of Aldermen, under which the permit for the portico was issued, is unconstitutional. The action grew out of Samuel McMillan's objection to the construction of a part of the theatre which extended four feet beyond the building line. McMillan owns an adjacent lot. He insisted that the projection of the portico beyond the building line was an invasion of his rights. The Klaw & Erlanger Construction Company thought differently and went ahead with its work.

In the trial the company cited this ordinance, contending its work had been legal. Mr. McMillan demurred, but the demurrer was overruled by Justice McCall. Final judgment was rendered by Justice O'Gorman dismissing the complaint. Mr. McMillan promptly carried the case to the Appellate Division.

The action of the Appellate Division reverses the judgment, grants the relief prayed for, and assesses the cost of the action upon the theatrical firm.

MAX STEINBERG A SUICIDE.

Manufacturer Shoots Himself in Washington Cemetery, Brooklyn.

Max Steinberg, head of the manufacturing firm of Steinberg, Alexander & Co. of 100 Wooster Street, was found dead late yesterday afternoon in the Steinberg family plot in Washington Cemetery, Brooklyn, apparently a suicide. There was a bullet wound in his right temple and a revolver lay beside his body on the grass.

Mr. Steinberg was 55 years old and lived at 101 West 136th Street. He went to the Washington Cemetery early yesterday afternoon, and a gardener saw him walking about in the family plot. The gardener had occasion to go away, and when he returned, an hour or so later, he found Mr. Steinberg's body. The police of the Parkville Station found in the dead man's pockets a letter addressed to Mrs. Steinberg and another addressed to Daniel J. Frey of 101 West 136th Street. Mr. Frey, who is Mr. Steinberg's son-in-law, was notified and hurried down to Parkville.

Mr. Frey said that Mr. Steinberg had been ill for a long time, and he believed that was the cause of the suicide.

VANDERBILT'S HORSES FIRST.

Captures Three Blue Ribbons and a Third Prize at Louisville.

LOUISVILLE, Oct. 3.—Reginald Vanderbilt was the largest winner on to-night's card at the Louisville Horse Show. He captured three first prizes and one third in the three events in which he entered and drove his horses. All the entries of Mrs. J. B. Grosvenor of New York City have been withdrawn in consequence of the recent death of Mr. Grosvenor. Mr. Vanderbilt won with Fancy in the runabout class, with Amazement in the heavyweight harness class, and with Fad and Folly for harness horses, ladies' pairs.

Refinement and good form find expression in the

KNOX HAT

It is the distinctive hat of distinguished people.

Agencies in all the principal cities in the world.

EPIDEMIC OF DEMANDS FOR JEWISH HOSPITALS

Six Societies at Work and None Knew of the Others' Plans.

THEY MAY GET ONE OR TWO

The Sudden Flood of Philanthropy from the Lower East Side Surprises Charity Commissioners.

It developed at a hearing yesterday before Commissioners William Rhinelander Stewart and Dr. Stephen Smith of the Eastern Inspection District of the State Board of Charities that, entirely unknown to each other, six associations have been formed by Jewish residents to build hospitals on the lower east side. Applications for charters had been made by each. According to law, all were referred to the State Board of Charities to determine the necessity for the institutions, and the financial responsibility of those who stand sponsors for them.

Each of the associations was represented by counsel. Champe S. Andrews was on hand to look after matters for the County Medical Society, which in a general way is opposed to a large increase in free hospitals. A remarkable feature of the hearing was that not one of the incorporators, although they all live in the same part of the city, knew that the others were at work along similar lines. The Commissioners argued from this that there probably is need for one more hospital on the east side, but it was flatly stated that charters for six would not be granted.

On a suggestion of Commissioner Smith, it was decided that at some time in the near future the commission would meet two representatives from each proposed corporation and try to have them agree upon a plan that would result in building one, or perhaps two, hospitals on the east side.

The Commissioners voiced their surprise when they learned that not one of the six sets of applicants had decided in what part of the district they intended to locate. The applicants explained their inability to fix on permanent sites because they could not collect funds or even arouse great interest until they knew that their applications would be decided upon favorably. As matters stood, Mr. Smith said, every one seemed to be working at cross purposes.

The applications were made by the Columbus Dispensary, the Zion Hospital Association, the Carmel Hospital and Dispensary, the Jewish Hospital for Deformities and Joint Diseases, the Beth Jacob Joseph Hospital, and the East Side Hospital Association. The representatives of each avowed that the motives of the proposed corporation were purely philanthropic; that there was a large population from which to draw not only patients, but also support. Some of them had specified sums pledged, but on the whole they seemed to go on the proposition that they could start a hospital first and try to support it afterward.

In each instance the application was opposed by Joseph H. Kohn, President of the Beth Israel Hospital, the largest institution of its kind on the east side. He said he not only opposed the application of the newcomers in the field because he thought it would hurt his hospital to have others in the vicinity, but also because he wanted, in the interest of philanthropy and humanity, to keep the proposed hospital builders out of trouble. He said that it was evident that they had no idea whatever of the cost of building and maintaining such an institution.

Otto Rosalsky, as a Director of the East Side Hospital Association, said that his co-Directors had about $20,000 pledged.

"Have you or your associates made a careful study of hospital requirements?" asked Mr. Smith.

"Well, only in a general way," said Mr. Rosalsky, "but there is no doubt of the need of a hospital."

"That may be true, and still there may be doubt of your ability to conduct one properly," said the Commissioner.

John L. Bernstein of the Beth Jacob Joseph Directorate showed that in the non-Jewish and also non-sectarian hospitals in New York 6,000 Jews had been treated last year. He said that while Jews received good treatment there were dietary laws to be complied with that were not in use in other than Jewish institutions and that to have more Jewish hospitals would relieve the strain on the other institutions.

"This seems to be a school for philanthropics," said Mr. Stewart. "It is the fact that persons come here applying to build and maintain hospitals and dispensaries who have absolutely no conception of the cost or labor necessary to run such institutions on modern, scientific lines. We are glad that much is learned along these lines here. I will admit that from the influx of applications, each made without the knowledge of the existence of the other, there appears to be a need for a hospital on the east side, but to grant six such applications would be a crime.

"I believe that if two of each of your bodies got together and fixed on some working plan much good might come of it."

The Commissioners said they would announce the date of the meeting when all the interests could get together.

BANK TO PUSH ROBBERY CASE.

Young Leonard's Bail Is Reduced in Court to $25,000.

Henry Ambrose Leonard, who was arrested on Sunday for stealing $360,000 in securities from the National City Bank, was arraigned before Magistrate Pool in the Tombs Police Court yesterday and held for examination to-morrow. His bail, which had been $50,000, was reduced to $25,000.

Leonard appeared in court to enjoy being the centre of interest.

It was announced yesterday that the officials of the National City Bank will push the case against Leonard. A. G. Saxe, who appeared as attorney for the bank, announced that two charges would be preferred, one for grand larceny, the other for forgery. Abraham Levy, counsel for the young man, said yesterday that after two hours' consultation with his client, he felt convinced that the theft had not been committed by Leonard with any criminal intent, but purely to arouse a sensation in Wall Street. Mr. Levy indignantly denounced the mention of the young daughter of Bronx Park Commissioner Schrader by the newspapers.

"It was an outrage," he declared. "Young Leonard and Miss Schrader were merely acquaintances, nothing more, and there never was any thought of an engagement between them."

Caronia for Mediterranean Service.

The Cunard Line has decided to run its newest steamship, the Caronia, in the Mediterranean Winter service to compete with the Celtic and the Deutschland, which are being put on the same route.

Incandescent Gas Burners and Mantles

NO CONNECTION WITH ANY OTHER STORE

THE BIG STORE A CITY IN ITSELF

SIEGEL COOPER CO.

SIXTH AVE. MEET ME AT THE FOUNTAIN 18TH & 19TH STS.

Single "S. & H." Green Trading Stamps Given with Purchases Amounting to 10c. or More.

In a Big Special Sale To-day

At the Lowest Prices Ever Asked by Any Store.

We sell a tremendous number of Incandescent Gas Burners and Mantles, and for this occasion we create a big stir by lowering prices in a manner most extraordinary.

This announcement of a special sale to be held to-day is proof conclusive of this, and it constitutes news, in conjunction with other features, that should crowd the Basement Store to its limits to-day. The offerings of Housefurnishings are the most important given publicity this Fall.

The Savings Are Greater Than Noted in a Long While.

Ignito Self-Lighting Outfit.

The GAS OUTFIT which is so extensively advertised throughout the city. To undersell others we will sell the outfit at 92c, extra mantles at 28c.

Block Lights.

BLOCK INCANDESCENT BURNERS with standard XX mantles, Q opal globes 92c. Block standard XX mantles 28c, standard X mantles 20c.

Welsbach Lights.

WELSBACH LIGHTS—No. 34 outfit consisting of Welsbach burner, standard mantle and globe, 72c; Welsbach No. 2 complete with standard mantle and burner at 50c; Welsbach No. 2 loop mantle at 11c; Cap mantles 15c; Welsbach No. 197 Asbestos Tie Mantle at 28c; No. 197 Platinum Tie Mantles 32c; Welsbach "Yusea" Platinum Mantles at 28c.

All of the above burners have heretofore been sold at higher prices. This sale is for one day only.

El-an-Ge Ware.

El-an-Ge Ware, made and guaranteed by Lalance & Grosjean. This gray enamel ware is equal to the very best on the market, although the prices are from 25 per cent. to 50 per cent. less, and in fact cheaper than other enamel ware which is not guaranteed.

STRAIGHT SAUCEPANS with covers; 2-qt., 18c.; 3-qt., 20c.; 4-qt., 24c.; 6-qt., 32c

LIPPED SAUCEPANS; 1-qt., 9c.; 2-qt., 12c.; 3-qt., 15c.; 4-qt., 18c.; 6-qt., 22c.; 7½-qt., 28c.; 10-qt., 32c

BERLIN SAUCEPANS, with covers; 2½-qt., 15c.; 3¾-qt., 20c.; 6-qt., 28c.; 8-qt., 32c

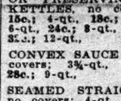

CONVEX COOKING POTS; 12-qt., 62c.; 16-qt., 72c.; 20-qt., 90c

STEWING OR PRESERVING LIPPED KETTLES, no covers; 3-qt., 15c.; 4-qt., 18c.; 5-qt., 20c.; 6-qt., 24c.; 8-qt., 30c.; 10-qt., 35c.; 12-qt., 42c

CONVEX SAUCE POTS, with covers; 3¾-qt., 24c.; 6-qt., 28c.; 9-qt., 34c

SEAMED STRAIGHT POTS, no covers; 4-qt., 18c.; 6-qt., 23c.; 8-qt., 30c.; 10-qt., 34c; 12-qt., 34c

MILK OR RICE BOILERS, with covers; 1-qt., 28c.; 2-qt., 40c.; 3-qt., 48c.; 4-qt., 60c

BUCKETS, with covers; 2-qt., 18c.; 3-qt., 24c.; 4-qt., 30c.; 6-qt., 32c

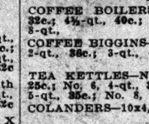

TEA POTS—
1-qt., 19c.;
2-qt., 22c.;
3-qt., 28c
4-qt., 30c

COFFEE POTS—
1½-qt., 20c.;
2-qt., 22c.;
3-qt., 28c
4-qt., 30c

COFFEE BOILERS — 3½-qt., 32c.; 4½-qt., 40c.; 6-qt., 45c.; 8-qt., 55c

COFFEE BIGGINS—1-qt., 30c.; 2-qt., 36c.; 3-qt., 42c.; 4-qt., 50c

TEA KETTLES—No. 6, 3-qt., 25c.; No. 6, 4-qt., 30c.; No. 7, 5-qt., 35c.; No. 8, 7-qt., 45c

COLANDERS—10x4, 22c.; 12x5, 28c

DISHPANS—14-qt., 30c.; 17-qt., 35c

BREAD RAISERS, with covers, 14-qt., 65c.; 17-qt., 75c

CLIMAX SAUCEPANS, with covers, 3-qt., 20c.; 5-qt., 35c.; 7-qt., 45c

ROYAL SAUCEPANS, with covers, 2-qt., 15c.; 3-qt., 20c.; 4-qt., 24c.; 6-qt., 30c

Woodenware.

STEP LADDERS, made strong and durable, select stock, 4-ft. size, 25c.; 5-ft. size, 35c.; 6-ft. size, 55c

IDEAL COTTON CLOTHESLINE, 50 ft. for 12c

RIVAL CLOTHES WRINGERS, manufactured by the Lovel Mfg. Co. and guaranteed by them, at 1.95

CLOTHES BARS, for drying clothes, 4 ft. long, 35c

CLOTHES PINS, packed in boxes of 5 gross; never sold less than 80c.; to-day at 45c for 5 gross. Limit two boxes to customer.

FOLDING IRONING BOARDS ON STANDS, 4½ ft. long, strong and durable, 75c

CARD TABLES, made of oak, large size, square top, 35c

BLACKING CABINETS, made of hardwood, highly varnished, with carpeted top, 65c

RIVAL ASH SIFTER, that sets over the top of the barrel and prevents dust, at 45c

PLATE RACKS, 36 inches long; imitation oak; sold at 60c.; to-day at 35c

COMBINATION STEP LADDER AND CHAIR, 1.75

MEDICINE OR TOILET CABINETS, made of hard wood in high-grade finish; 2 shelves and door, including lock and key, 65c

MEDICINE OR TOILET CABINETS, imitation oak, strong and durable, with lock and key, 1.30

PARLOR BROOMS, select quality corn; A No. 1 stock, regularly sold at 30c.; to-day at 18c

Miscellaneous.

ENTERPRISE AND UNIVERSAL MEAT AND FOOD CHOPPERS, each, 75c

Universal Three-minute BREAD MIXER, 2.00 and 2.50

CLOTHES BASKETS, made of fine quality willow, 15c

TOILET PAPER, fine quality tissue, 8 rolls for 25c

TABLE OILCLOTH, marble, white and colors, 5-4 size and 6-4 size; only 6 yards to a customer; per yard, 11c

Galvanized Iron WATER PAILS, 10-qt. size, 10c

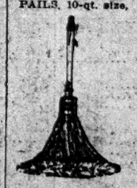

Extra fine quality Turkey FEATHER DUSTERS; 20 inches, 9c; 14 inches, 12c

Good quality WHISK BROOMS, 9c

SCRUB BRUSHES, large size, 6c

Galvanized Garbage Cans, with covers, 40c

WASH BOILERS, copper bottoms, No. 7 size, 40c.; No. 8 size, 55c

CANISTER, holds 7 pounds; Japanned ware; nicely stenciled, 9c

Japanned Steel COAL HODS; to-day, while they last, each, 9c

Galvanized ASH CANS, full barrel size, 90c

MRS. POTTS' SAD IRONS, in sets of three, including stand and handle, per set, 58c

CHINA SALT BOXES, with covers, nicely decorated, 18c

JAPANNED BREAD BOXES, medium size, nicely stenciled "Bread" or "Cake," 35c

Refrigerators.

SPECIAL SALE OF TWO STYLES OF REFRIGERATORS, made of hardwood; easy to clean, have zinc lining, 23 in. wide, 15 in. deep, 39 inches high; regularly sold for $7.00; at, 4.75

APARTMENT HOUSE REFRIGERATORS; measure about 20 inches wide, 20 inches deep and 54 inches high; regular price, $14.00; to-day, 9.00

STRAIGHT STEEL WARE

FOR DURABILITY, IMPORTED QUADRUPLE COATED ENAMELLED KITCHEN UTENSILS.

Stoves.

INTRODUCING OUR LINE OF RANGES FOR THE SEASON. Stoves are of the most complete and modern styles and patterns. They can be found in the Stove Department. Our Navy Coal Cooking Range is considered the best popular-priced stove on the market. It is made of extra grade iron, and is bound to give perfect satisfaction. No. 6 size, regular price $9.00; to-day at 6.00; No. 7 size, regular price $11.00, to-day at 7.75; No. 8 size, sold at $12.75, to-day at 8.75. This does not include any pipe or setting up.

No. 7 Prince Beaver Coal Cooking Stove, closed ends, extra heavy castings, brick lining, and large 14-inch oven, $11.00

No. 8 Prize Beaver Cooking Stove, open ends, shelves, good quality grate and brick lining, 16-in. square oven, with broiler door, regular price $17.00; to-day at $12.00

7-14 Magic Iron Cook Portable Range, with open ends, shelf, 6 seven-inch holes on top; four of these are in immediate communication with the fire; has dumping and shaking grate; regular price $21.00; to-day, $15.00

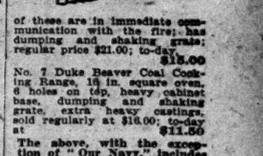

No. 7 Duke Beaver Coal Cooking Range, 16 in. square oven, 6 holes on top, heavy cabinet base, dumping and shaking grate, extra heavy castings, sold regularly at $18.00; to-day at $11.50

The above, with the exception of "Our Navy," includes setting up, dampers, pipe, etc.

Curtain Stretchers.

FOLDING CURTAIN STRETCHERS, size 6x12, stationary pins, triple nickel-plated, measuring rule printed on the entire frame, by which the stretcher may be fitted to various sizes of curtains, strong and firm, positively cannot sag, easily handled and takes up very little room, 45c

NO. 3. CURTAIN STRETCHER, 6x12 size, stationary pins one inch apart; pins brass triple nickel-plated, measuring rod and centre bar; pins are close enough together to fit any style of curtain, 1.00

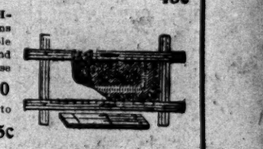

NO. 2. 7x14 SIZE, similar to the No. 3 in construction with exception of the size 95c

NO. 5. 6x12 SIZE, stationary pins 2 inches apart, thus making it a heavy and solid frame; rails are joined in centre with heavy strips of steel, with centre bar bolted; the advantage of this stretcher over other makes is the centre bar and measuring rule, 1.15

NO. 7. 6x12 SIZE, stationary pins, one inch apart; measuring rule, pins close enough together to fit scallops of any curtain; guaranteed to give perfect satisfaction, 1.25

Siegel Cooper Store, Basement.

SKIE PRITCHARD'S CLOSE CALL

Had $4,000 in a Pool Parlor and Police Arrived Just in Time.

Having with them two young men who said they had been swindled out of $150 and $84 respectively in the place within a few days, Detectives Finn and Hawkins walked into the pool parlor at 703 Sixth Avenue early last night and arrested almost everybody in sight.

In the round-up was one young man who said he was not acquainted with anybody in the place.

"Who are you?" he was asked.

"I'm Skie Pritchard, from Wisconsin, arrived in town to-day, on my way to Buenos Ayres and other South American places to sell harvesters."

"How came you in here?"

"Oh, I just met one of these nice gentlemen who said he thought he would play a little game of pool for the fun of it. They all appeared to be very fine fellows."

"How much money have you got with you?"

"Oh, about $4,000."

When told how near he had been to being arrested, to say nothing of being separated from his $4,000, Pritchard nearly fainted.

MITCHELL SUBMITS REQUEST.

Asks President to Make Hammerling, Miners' Editor, a Collector.

WASHINGTON, Oct. 3.—John Mitchell, President of the United Mine Workers, saw President Roosevelt to-day by appointment, spending about half an hour at the Executive office. Mitchell said he had come of his own volition to urge the President to appoint Louis Hammerling, editor of the miners' official organ, Collector of Internal Revenue for the Scranton district. Some members of the Pennsylvania delegation in Congress oppose Hammerling.

Mitchell returned to the White House about 1 o'clock, the President having asked him to come back after the Cabinet meeting. He remained but a few minutes. Mitchell left this afternoon for New York en route to Scranton.

"BATTERY DAN" FINN NOT ILL.

City Magistrate Is Taking a Rest at Atlantic City.

Magistrate Daniel E. Finn, better known by his intimates as "Battery Dan," is at Atlantic City enjoying a rest after several weeks of hard work on the bench. Magistrate Wahle, President of the Board of City Magistrates, has received several telegrams from anxious inquirers concerning the state of Magistrate Finn's health, some one evidently having started a rumor that he is ill.

A dispatch to THE NEW YORK TIMES says that Magistrate Finn is stopping at the Hotel Traymore, and that a good share of his time is employed in tearing up telegrams inquiring about his health as he parades the boardwalk. Battery Dan is well and enjoying himself.

CASTORIA
For Infants and Children.
The Kind You Have Always Bought
Bears the Signature of Chas. H. Fletcher

BEST & CO.
LILIPUTIAN BAZAAR

Underwear.

Selected with a thorough appreciation of what is really needed and intended to fill every possible requirement.

Wool and Merino.
Of the Best Foreign and Domestic Manufacture.

Gossamer, super and heavy weights.

Natural Wool (gray) *Underwear.*

Combination Suits.

Ribbed Underwear.

Misses' and Children's Knit Corset Covers.

Children's Knit Sleeping Garments.

Misses' & Children's (perforated) *Chamois Vests.*

MusMn.

Corded Underwaists for girls; sizes 4 to 12 yrs.

Seamless Drawers of canton flannel or muslin; sizes 1 to 2 yrs.

Children's & Misses' Drawers, sizes 1 to 18 yrs.

White Cambric Skirts, 36 and 38 inches long; sizes 15 to 18 yrs.

Night Drawers of soft woven fleece lined cotton, canton flannel, muslin, flannel and outing flannel for children up to 10 yrs.

Flannel and Cambric Underskirts.

Children's and Misses' Night Gowns.

Corset Covers.

60-62 West 23d Street.

TEACHERS WANT $200,000.

Brooklyn Pedagogues Make a Claim for Back Pay for 1899.

Through a suit to begin in the Supreme Court to-day 4,000 Brooklyn teachers seek to establish their claims to $200,000 for back salary alleged to be due them for the first six months of 1899.

According to Ira Leo Bamberger, counsel for the teachers, certain State school moneys were diverted from the Department of Education and used for the reduction of taxes in 1899. If this money had been available, the salaries established by the Pettingill schedule could have been paid the teachers. An opinion from the office of the State Superintendent of Schools sustains this claim.

The suit has been pending nearly five years. The original claim was $301,315.81. The payment of certain sums in supplementary checks reduced this to about $200,000.

It is probable that the teachers will win their suit, as a similar one was won by the high school teachers in 1898.

Always Remember the Full Name
Laxative Bromo Quinine
Cures a Cold in One Day, Grip in 2 Days
E. W. Grove on every box. 25c

W. L. DOUGLAS
THE BEST $3.50 SHOES FOR MEN.

W. L. Douglas makes and sells more men's $3.50 shoes than any other manufacturer in the world.

$10,000 REWARD to anyone who can disprove this statement.

W. L. Douglas $3.50 shoes have by their excellent style, easy fitting and superior wearing qualities, achieved the largest sale of any $3.50 shoe in the world. They are just as good as those that cost you $5 to $7—the only difference is the price. If I could take you into my factory at Brockton, Mass., the largest in the world under one roof making men's fine shoes, and show you the infinite care with which every pair of Douglas shoes is made, you would realize why W. L. Douglas $3.50 shoes are the best shoes produced anywhere.

If I could show you the difference between the shoes made in my factory and those of other makes, you would understand why Douglas $3.50 shoes cost more to make, why they hold their shape, fit better, wear longer, and are of greater intrinsic value than any other $3.50 shoe on the market to-day.

DOUGLAS SHOES WEAR WELL.

"I have worn W. L. Douglas $3.50 shoes for over two years, and can state that they are the most comfortable shoes I have ever worn." J. CLARENCE DAVIES, 149th St. and 3d Ave.

BOYS' SHOES, $2.00 AND $1.75.

Just the same as my men's $3.50 shoes, the same leathers, for $2.00 and $1.75.

Only Fast Color Eyelets used; they will not wear brassy.

CAUTION.—None genuine without W. L. Douglas name and price stamped on bottom. Take no substitute. Sold in W. L. Douglas exclusive shoe stores in the principal cities, and by the best shoe dealers everywhere.

Catalog of Fall Styles mailed free. W. L. DOUGLAS, Brockton, Mass.

W. L. Douglas Shoe Stores in Greater New York:

433 Broadway, corner Howard Street.
755 Broadway, corner 8th Street.
863 Broadway, corner 14th Street.
1349 Broadway, corner 36th Street.
1447-1449 Broadway, corner 41st St.
95 Nassau Street.
250 West 125th Street.
774 Third Avenue.
2302 Third Avenue, cor. 120th St.
3279 Third Ave., bet. 146th & 147th Sts.
356 Sixth Avenue, corner 23d Street.
345 Eighth Avenue.

BROOKLYN.

708-710 Broadway, cor. Thornton St.
1367 Broadway, corner Gates Avenue.
421 Fulton Street, corner Pearl Street.
494 Fifth Avenue.
JERSEY CITY—18 Newark Avenue.
NEWARK—785 Broad Street.

THE UNITED SERVICE.

The Army.

WASHINGTON, Oct. 3.—Capt. J. P. Drouillard's resignation has been accepted.

Capt. C. P. Wheeler, ordnance, will proceed to Philadelphia on business pertaining to shipment of explosives.

Second Lieut. M. D. Wheeler's resignation has been accepted.

The Navy.

Commander J. B. Briggs retired.

Commander T. W. Ryan (retired) to New York Navy Yard, Nov. 1, duty in equipment department.

Commander A. Moritz (retired) to New York Navy Yard, Oct. 16, as member Board of Inspection, connection engineering supplies.

Movements of Naval Vessels.

Arrived—Leonidas at Lambert Point, Massachusetts at New York, Kearsarge at League Island, Iris at Guam.

Sailed—Cincinnati from Moji for Shanghai, Denver from Guantanamo for Kingston, Nero and Abarenda from Newport News for San Juan, Kentucky from Hampton Roads for New York.

Excels in Tone
"Improves with Use"
HARDMAN PIANO
Hardman, Peck & Co., Makers
New York, Brooklyn,
Fifth Ave. 134 Fulton St.

TWO BOYS CAPTURED IN BOLD TRAIN HOLD-UP

Robbed Passengers While Men Dynamited Express Safe.

MADE THIEVES BY CHANCE

Professional Desperadoes Who Operated on the Great Northern Overland Near Seattle Got $1,000.

SEATTLE, Washington, Oct. 3.—Details of the hold-up of the Great Northern overland train near Mile Post last night were received here to-day.

The train was flagged near the brick yard, and as the engineer slowed up two men, wearing raincoats and slouch hats, climbed over the tender and presented revolvers at the engineer's head. When the train was brought to a stop the baggage and express car was uncoupled by a third man and the engineer compelled to take his engine several hundred yards ahead and again stop.

The robbers then left the locomotive, taking the engineer and fireman with them, and keeping up a continuous fire with their revolvers with employes who shot at them. They went to the baggage car and called upon the messenger to open the door. He refused, and a heavy charge of dynamite was placed against the door and exploded. The car was wrecked. The safe was quickly dynamited and looted, after which the robbers allowed the train to proceed.

Meanwhile two boys who had been riding on the blind baggage slipped off and went through the train, attempting to hold up the passengers. They had no guns, but took advantage of the timidity of the passengers while the shooting, which injured no one, was going on outside. They were captured by trainhands. The boys, who gave their names as Frank Alfred and Roland Gibbs, are now in jail at Everett. They said they had no connection with the other robbers and that the idea of holding up the passengers only occurred to them after the explosion. Two of the bandits were on the blind baggage when they got on, they explained, and the third man boarded the train at Ballard.

A reward of $5,000 was offered to-day by the Great Northern Express Company for the capture and identification of the robbers.

The Sheriff and his deputies found an abandoned horse and wagon a mile and a half north of the scene of the hold-up. The horse showed evidences of having been driven hard. The officers believe this is an outfit reported yesterday as having been stolen near Kent, twenty miles from Mile Post.

Deputy Sheriff Scott said to-day that, so far as known, only about $1,000 was taken from the safe.

ARRIVAL OF BUYERS.

Armstrong, Cator & Co., Baltimore, Md.; G. H. Lauzen, millinery and hats; 621 Broadway; Hotel Breslin.

Ambach, M., & Sons, Baltimore, Md.; M. Ambach, woolens; Hoffman House.

Cohen Brothers' Company, Milwaukee, Wis.; J. Cohen, furnishing goods; Hoffman House.

Carson, Pirie, Scott & Co., Chicago, Ill.; H. P. Stretch, linings and trimmings; 118 Worth Street.

Carson, Pirie, Scott & Co., Chicago, Ill.; Mr. Stafford, dry goods; 115 Worth Street.

Denholm & McKay Company, Worcester, Mass.; Miss M. L. Henge, millinery; 2 Walker Street.

Dives, Pomeroy & Stewart, Reading, Penn.; M. L. Seidl, furnishing goods; D. C. Drese, cloths and boys' clothing; 2 Walker Street; Herald Square Hotel.

Davidson Brothers' Company, Sioux City, Iowa; A. Davidson, notions, furnishing goods, and hosiery; 683 Broadway; Hotel Astor.

Ettlinger M., Providence, R. I.; clothing; Hotel York.

Epstein, J., Baltimore, Md.; H. Kaufman, dry goods; Hotel Breslin.

Edwards, E. W., & Son, Syracuse, N. Y.; Miss A. M. Smith, notions and hooks; Miss M. Reed, fancy goods; Hotel Albert.

Frear, W. H., & Co., Troy, N. Y.; E. M. Powell, cloaks and suits; St. Denis Hotel.

Forbes & Wallace, Springfield, Mass.; W. L. Berry, carpets; P. B. Stearns, cloaks and suits; 2 Walker Street; Hotel York.

Frear, William H., & Co., Troy, N. Y.; E. A. Frear, general buyer; Hotel Imperial.

Fox, G., & Co., Hartford, Conn.; T. E. Rourke, cloaks and suits; 320 Church Street; Hotel Imperial.

"Filenes," Boston, Mass.; C. C. Holliage, neckwear and veilings; Hotel Breslin.

Grunsfeld Brothers, Albuquerque, New Mexico; E. Grunsfeld, dry goods, &c.; 151 Greene Street; Broadway Central Hotel.

Gimbel Brothers, Milwaukee, Wis.; S. H. Gimbel, cloaks, suits, furs, and shawls; 377 Broadway; Hotel Spalding.

Richrist Company, Boston, Mass.; F. E. Flint, cloaks and suits; A. F. Clark, dress goods; 57 White Street.

Goldsmith, M., Sons, Cincinnati, Ohio; M. Goldsmith, dress goods; Belvedere House.

Howe & Stetson Company, New Haven, Conn.; Miss H. Hine, ribbons; Miss M. E. Kivlan, laces and gloves; Miss E. Tyrrell, hosiery and knit underwear; 75 Spring Street.

Hart & Co., Cleveland, Ohio; F. W. Hart, silks and hats; 621 Broadway; Hotel Astor.

Hamburger Brothers & Co., Baltimore, Md.; F. Hamburger, woolens; Hotel Breslin.

Hutzler Brothers, Baltimore, Md.; Miss L. J. Conn, cloaks, suits; Grand Hotel.

Hochschild, Kohn & Co., Baltimore, Md.; M. Hochschild, hosiery, gloves, underwear, &c.; 31 Union Square; Hotel Netherland.

Hibben, Hollweg & Co., Indianapolis, Ind.; H. B. Hibben, domestics, &c.; 320 Church Street, Hotel Imperial.

Heenan, M. M., Syracuse, N. Y.; cloaks; Hotel Albert.

Quackenbush, G. V. S., & Co., Troy, N. Y.; W. W. Loomis, prints, waists, hosiery, and gloves; Hotel Wolcott.

Jordon-Marsh Company, Boston, Mass.; F. R. Williams, gloves; N. Gardiner, crockery; Mr. Tuffts, laces; 8 Greene Street.

Ingber & Wertheimer, Philadelphia, Penn.; J. M. Ingber, dry goods; Hotel Albert.

Kirby, F. M., & Co., Wilkesbarre, Penn.; D. C. Roberts, dry goods; Hotel Imperial.

Konn, S. Sons & Co., Washington, D. C.; Mrs. H. C. Shute, ladies' and infants' wear and corsets; 467 Broadway; Hotel Imperial.

Konn, S., Sons & Co., Washington, D. C.; T. Finnin, notions and jewelry; 467 Broadway; Hotel Breslin.

Mandel Brothers, Chicago, Ill.; W. T. Campbell, laces and trimmings; 450 Broome Street; Hoffman House.

Marx & Haas Jean Clothing Company, St. Louis, Mo.; H. Marx, jeans; Hoffman House.

Malley, E., Company, New Haven, Conn.; W. Bridge, cloaks, suits, furs, &c.; 320 Church Street.

Maclaness, J. C., Company, Worcester, Mass.; A. J. Moir, ribbons, fancy and leather goods, &c.; J. A. Reardon, dress goods; 55 White Street; Hotel Seville.

Meier & Frank Company, Portland, Oregon; L. Hirsch, upholstery goods, carpets, &c.; 16 East Eighteenth Street; Hotel Savoy.

McClure & Norwell Company, Rochester, N. Y.; W. H. King, dress goods; 57 White Street.

Cohen, S., & Co., Boston, Mass.; G. Cohen, laces and trimmings; Hotel Breslin.

Menter, Rosenbloom & Co., Rochester, N. Y.; C. A. Menter, clothing; Hotel Astor.

Mayer, Alfred, Washington, D. C.; E. D. Mayer, cloaks and suits; Hotel Breslin.

Manhattan Clothing Company, Norwich, Conn.; C. M. Hutzler, clothing; Hotel Albert.

McWhir, R. A., Company, Fall River, Mass.; J. H. Mahoney, dry goods, 75 Spring Street; Westminster Hotel.

O'Connor, Moffatt & Co., San Francisco, Cal.; J. A. Harp, cloaks, suits, &c.; 192 West Broadway; Hotel Navarre.

O'Gorman Company, Providence, R. I.; W. J. McGuire, furnishing goods; 45 Lispenard Street; Herald Square Hotel.

Porter, J. A., & Co., Pittsburg, Penn.; F. L. Gullett, flowers; F. C. Waddell, hats; Miss Wells, millinery; Grand Hotel.

Powers Mercantile Company, Minneapolis, Minn.; H. Wells, books, stationery, &c.; 43 Leonard Street; Hotel Albert.

Porteous & Mitchell, Norwich, Conn.; A. L. Lowe, dress goods; F. Stanley, notions and jewelry; A. Mitchell, domestics; 57 White Street.

Rollman & Sons Company, Cincinnati, Ohio; S. Rollman, notions, laces, ribbons, stationery, &c.; 467 Broadway; Hotel Spalding.

Rice-Stix Dry Goods Company, St. Louis, Mo.; H. S. Wheeler, notions, ribbons, and trimmings; 51 Franklin Street; Hotel Navarre.

Rosenthal, I., Memphis, Tenn.; dry goods; Union Square Hotel.

Sulkbolter, I., Steubenville, Ohio; dry goods; Hoffman House.

Sibley, Lindsay & Curr Company, Rochester, N. Y.; F. Harkness, holiday goods, toys, &c.; 454 Broome Street; Park Avenue Hotel.

Stearns, R. H., & Co., Boston, Mass.; F. H. Foster, underwear, corsets, &c.; Imperial Hotel.

Smith & Murray, Springfield, Mass.; J. Gray, dress goods, silks, velvets, &c.; 57 White Street; Murray Hill Hotel.

Shepard-Norwell Company, Boston, Mass.; T. Stewart, notions, leather goods, and dress trimmings; 31 Union Square; Herald Square Hotel.

Sinclair, Rooney & Co., Buffalo, N. Y.; E. A. Rooney, millinery; Herald Square Hotel.

Siegel, Cooper & Co., Chicago, Ill.; J. L. Keeper, toys; Sixth Avenue and Nineteenth Street; Hotel Navarre.

Sieck, H., & Co., Boston, Mass.; R. M. Dean, linings, sealskins and patterns; Hotel Navarre.

Schaefer, C. F., & Co., Richmond, Ind.; C. C. Schaefer, notions; Hotel Albert.

Weil Brothers & Wile, Buffalo, N. Y.; H. Wile, woolens; Hoffman House.

Williams & Rodgers Company, Chicago, Ill.; H. M. Green, hosiery, underwear, &c.; 335 Broadway.

Watt & Shand, Lancaster, Penn.; P. T. Watt, hosiery and underwear; E. C. Eby, dress goods; 57 White Street.

SHIPPING AND MAILS

Miniature Almanac for To-day.

Sun rises..5:30|Sun sets..5:39|Moon sets..10:22

TIDES TO-DAY.

	High Water. A.M.	High Water. P.M.	Low Water. A.M.	Low Water. P.M.
Sandy Hook	11:56		5:41	6:24
Governors Island		12:17	6:11	6:58
Hell Gate		2:10	7:43	8:30

Arrived—Tuesday, Oct. 3.

SS Kaiser Wilhelm II., Bremen, Sept. 26.
SS Castleventry, Huelva, Sept. 15.
SS Provincia, Smyrna, Sept. 5.
SS San Jacinto, Galveston, Sept. 28.
SS America, Port Antonio, Sept. —.
SS Jefferson, Norfolk, Oct. 2.
SS St. George, Algiers, Sept. 14.
SS Suidal, Baracoa, Sept. —.
SS Monterey, Havana, Sept. 30.
SS Benefactor, Philadelphia, Oct. 2.
SS Lampasas, Galveston, Oct. 1.
SS Suram, Port Talbot, Sept. 19.
SS City of Birmingham, Boston, Oct. 2.

Outgoing Steamships.

SAIL TO-DAY.

	Mails Close.	Vessels Sail.
*Oceanic, Liverpool	6:30 A.M.	10:00 A.M.
*Ryndam, Rotterdam	7:30 A.M.	10:00 A.M.
Liguria, Naples	8:30 A.M.	11:00 A.M.
Verona, Haiti	9:30 A.M.	12:00 M.
Tennyson, Rio Janeiro	10:00 A.M.	1:30 P.M.
Cubana, Matanzas	12:00 M.	3:00 P.M.
Daggry, Yucatan	12:00 M.	3:00 P.M.
Pontabelle, St. Thomas	12:30 P.M.	3:00 P.M.
Comal, Galveston	——	3:00 P.M.
Proteus, New Orleans	——	12:00 M.
Iroquois, Charleston	——	3:00 P.M.
Jefferson, Norfolk	——	3:00 P.M.

SAIL TO-MORROW.

*La Lorraine, Havre	7:00 A.M.	10:00 A.M.
Seguranca, Havana	9:00 A.M.	12:00 M.
Seneca, Tampico	12:00 M.	3:00 P.M.
Cametensa, Barbados	12:00 M.	3:00 P.M.
Gymeric, Argentina	12:00 M.	3:00 P.M.
Hypatia, Argentina	12:00 M.	3:00 P.M.
Gr. Kurfuerst, Bremen	——	10:00 A.M.
Bluecher, Hamburg	——	11:00 A.M.
Carthaginian, Glasgow	——	10:00 A.M.
Carib, Charleston	——	3:00 P.M.
Hamilton, Norfolk	——	3:00 P.M.
El Cid, Galveston	——	3:00 P.M.

SAIL FRIDAY.

Santiago, Bahamas	12:00 M.	3:00 P.M.
Manuel Calvo, Cadiz	——	——
Comanche, Charleston	——	3:00 P.M.
Lampasas, Brunswick	——	3:00 P.M.
Lowlands, Guatemala	10:00 A.M.	12:00 M.
Princess Anne, Norfolk	——	3:00 P.M.

*Supplementary mails are open on the piers of the American, English, French, and German transatlantic lines until within ten minutes of the hour of sailing.

Incoming Steamships.

DUE TO-DAY.

Dirken	Gibraltar	Sept. 17
Prinz Oskar	Naples	Sept. 19
Alleghany	Haiti	Sept. 25
Main	Bremen	Sept. 23
El Dorado	New Orleans	Sept. 28
Comanche	Jacksonville	Sept. 30
Majestic	Liverpool	Sept. 27
Konig Albert	Gibraltar	Sept. 25
Pennsylvania	Hamburg	Sept. 23
Dunstan	Para	Sept. 22
El Siglo	Galveston	Sept. 28
Manuel Calvo	Havana	Sept. 30

DUE TO-MORROW.

Montreal	Havre	Sept. 23
Chalmette	New Orleans	Sept. 30
Seminole	Turk's Island	Sept. 30
Prins Willem IV	Haiti	Sept. 28
Manzanille	Cienfuegos	Sept. 27

DUE FRIDAY.

Citta di Napoli	Naples	Sept. 21
El Alba	Galveston	Sept. 30
Nueces	Galveston	Sept. 60

DUE SATURDAY.

St. Louis	Southampton	Sept. 30
Cedric	Liverpool	Sept. 29
Etruria	Liverpool	Sept. 30
Moltke	Hamburg	Sept. 28

Reported by Wireless.

SS Majestic, incoming, was in wireless communication with the Marconi station at Sable Island, Nova Scotia, at 9 P. M. Monday, when 827 miles east of Sandy Hook. Due at her pier about 7 P. M. to-day.

FOREIGN INTELLIGENCE.

Arrived.

SS Kronprins Wilhelm, at Bremen, Oct. 3.
SS L'Aquitaine, at Havre, Oct. 3.
SS Corrientes, at Buenos Ayres, Sept. 29.
SS St. Hugo, at Algiers, Sept. 29.
SS Dania, at Rotterdam, Oct. 1.
SS Bernard, at Para, Oct. 3.
SS Cape Breton, at Fremantle, Oct. 3.
SS Aros Castle, at East Dondon, Oct. 3.
SS Zeeland, at Antwerp, Oct. 3.
SS Mesaba, at London, Oct. 3.

Sailed.

SS Koenigin Luise, from Gibraltar, Oct. 2.
SS Napoli, at Genoa, from Palermo, Sept. 30.
SS Texas, from Shields, Oct. 2.
SS Sicilia, from Naples, Sept. 28.
SS Germania, from Naples, Sept. 30.
SS St. Suthbert, from Calcutta, Oct. 1.
SS Algeria, from Almeria, Oct. 2.

Passed.

SS Phoebus, from New York, passed Prawle Point.

For Latest Shipping News See Page 1.

BUSINESS TROUBLES.

MAX SPAHN.—A petition in bankruptcy has been filed against Max Spahn, hatter of 288 East Houston Street, by two creditors, Feles & Caplan, $210, and John C. Wilson, $469. It was alleged that he has transferred and concealed all his stock and fixtures.

DAVID SKOLKIN.—David Skolkin, dealer in dry goods at 127 Second Avenue, has filed a petition in bankruptcy, with liabilities of $3,954 and nominal assets of $4,437, in outstanding accounts. Among the creditors are the Federal Bank, $157, and McL. Jarmulowsky, $850. The debts were contracted from 1902 to 1904.

SHAW COMPANY.—Schedules in bankruptcy of the Shaw Company, sailmakers and exporters to Japan of 37 Water Street, show liabilities $21,784 and nominal assets, consisting of cash, $1,572; stock, $1,093; office furniture, $235; accounts, $885, and shares in eight vessels, $15,175. Among the creditors are Mr. Holden, $10,000, secured by mortgage on the bark Savoia; Bank of America, $4,000; John Boyle & Co., $1,459, and Mark Shaw, trustee, $1,386.

JOSEPH H. HERBST.—Joseph H. Herbst, furrier, at 19 East Eighth Street, has filed a petition in bankruptcy, with liabilities of $10,939 and nominal assets of $5,957, consisting of stock $1,000, fixtures $400, notes $349, and accounts $3,608, of which $1,300 is owing him by the Federal Bank, which failed. Among the creditors are Leopold & Gassner, $1,265; Leipzig Fur Dyeing Company, $1,255, and Dimon Brothers & Co., $1,224. He has been in business since June 1, 1901.

RANDOLPH M. SMILEY.—Randolph M. Smiley, printer and stationer of 5 East Fourteenth Street, has filed a petition in bankruptcy with liabilities of $6,642 and nominal assets of $9,050, consisting of two notes made by Middletown, $50; a claim for $5,000 against the Bulmer Stationery Company for breach of contract, value uncertain, and shares of stocks, $4,000, consisting of 115 shares of stock of Forest Park Cemetery, Washington, D. C., and ten shares Lake Side Cemetery, Erie, Penn. Among the creditors are George P. Smiley, $3,324, secured; Carrie B. Smiley, $416; Thomas Watts, Middletown, $1,000 legal services, and Edwin Sternberger, $1,013 for rent of 94 Spring Street. He began business in 1879.

BERGER & WEISS.—Samuel Berger and Louis Weiss, who compose the firm of Berger & Weiss, liquor dealers and bakers, at Yonkers, have filed a petition in bankruptcy with liabilities of $8,645 and nominal assets of $2,553, consisting of stock, $2,000; book accounts, $250; cash, $3; two horses, $50; liquor license, surrender value, $250. Among the creditors are Ebling Brewing Company, $1,700, partly secured by a chattel mortgage; Dietzkin Brothers, $488; S. Krauss & Brother, $463, all of this city, and Stephen M. Bull, Newburg, $2,422. Mr. Berger has individual assets consisting of rents in Yonkers valued at $700, on which he has paid $70. Judge Holt appointed Henry M. Baird, Jr., receiver of the assets.

LA ROCHELLE RESTAURANT COMPANY.—A petition in bankruptcy has been filed against La Rochelle Restaurant Company at 321 Columbus Avenue, by the following creditors: August Silz, $476; T. O. Smith's Sons, $612, and James Y. Watkins & Son, Incorporated, $3. It was alleged that the company is insolvent, has allowed two creditors to obtain preference for $401 by legal proceedings, made payments of $500, and given a chattel mortgage for $3,300 to s. Mr. Merrill. Deputy Sheriff O'Neil went up to the place yesterday afternoon with two executions for $280. The company was incorporated on July 5, 1904, with a capital stock of $60,000. The place was started several years ago by R. M. Haan & Co. and was fitted up in fine style. They sold it on April 5, 1904, to H. Rosenfeld, who ran it a few months, and then turned it over to the company. Mrs. Florence L. Koevessy became President and Treasurer, and was reputed to have invested $40,000 in the business.

Judgments.

The following judgments were filed yesterday, the first name being that of the debtor:

AVERY, John—Dimock & Fink Co	$37
BRUZZA, Antonio—John B. Cavagnaro	134
BOYD, Hortense T. and Clarence M., (not summoned)—Samuel Bruckheimer	127
BENOIT, Adolph H.—N. Y. Telephone Co	174
BURR, Stephen H.—Germania Life Insurance Co	481
COLLINS, Wm. J.—N. Y. Telephone Co.	42
COVELLA, Frank—Obermeyer & Liebman	368
COHEN, Aaron—Aaron Kohn	39
DIRKES, Frank A.—Samuel Rowland	41
DEEVINE, Edward, (not summoned)—N. Y. Telephone Co	30
D'ALESSANDRO, Vito—Cataldo Gerlino	5,045
EVANS, Wm. A.—N. Y. Telephone Co	40
ETTINGER, Darius W.—Same	78
EARLY, Emma C., (not summoned)—Same	30
FEDER, Selig—Emil Neufeld	100
GREENBERG, Solomon S. and Abraham—Samuel Leder	215
GREENBAUM, Tobias—People, &c.	297
GOLDBERGER, Benjamin M.—Wm. E. Woodard	123
GEORGINI, Antonio—Obermeyer & Liebman	368
GEARY, T. Mayo (not summoned) and Mary A. G.—N. Y. Telephone Co	39
HERTER, Maria A.—John F. Coffin	4,180
HENSCHEL, Emil—Eugene Battelle and another	1,210
HALEY, George L. Jr.—N. Y. Tel. Co.	40
HEATON, Samuel O. and Carrie K.—Joseph A. Johnson	2,001
HEATON, Samuel O. and Carrie K.—Joseph A. Johnson	213
JONES, Robert H.—Bkln. Hgts. Imp. Co.	85
KENNEDY, Louis M.—Em. Tannenbaum	207
KALBFLEISCH, Edward L., (not summoned,) and E. L., Jr.—N. Y. Tel. Co.	66
KEEFE, Wm. R.—Dimock & Fink Co.	37
LETO, Stefano—Societa di Mutuo Soccorso, Reggimento Nizza Cavalleria	50
LAWLER, John L.—Dwight H. Hubbell	51
LAWRIE, Lyon T. P., Martin and ano.	81
LAIRD, Richard R., (not summoned)—Marcus Rosenthal	15,177
MACK, Thos. A.—Mary J. Chisholm	304
MASON, John D.—Conrad H. Ruhl et al.	284
MICHELLIER, Helene—N. Y. Tel. Co.	77
McMAHON, Margaret—Same	40
McCLENAHAN, Jacob C.—Ogden R. Edwards, Jr.	446
MULLIN, James E.—Jay D. Halstead	174
PRICE, Herman—Max Cohen	206
PLANTZ, Daniel M.—Joseph O. Johnson	213
POLLOCK, Simon—Forward Association	65
PENROFF, Joel J.—Hyman Goldberger	35
PHELAN, Dan. W.—Mortimer L. Godkin	148
ROSENTHAL, Winifred W. and Joseph W. (not summoned)—N. Y. Tel. Co.	78
RECTOR, Alcora—Same	30
ROONEY, Patrick J.—Same	30
READ, Annie—Same	77
ROSENBLUM, George—Sol. A. Pyle	34
SCHWARTZREICH, Leo—Marcus Rosenthal	15,175
SCHULTZE, Anton H.—Herman W. Schmidt	959
SEWARDS, Theodore M., Theophile F. and Sophie—Same	959
SCHNEIDER, Charles L.—Wm. Blanchi	899
SOFIA, Pasquale—N. Y. Tel. Co.	35
SANTANGELO, Michael (not summoned)—Same	35
SOMMER, Millie—Same	30
STUART, Sterling McB.—Same	62
SOCOL, Nathan F.—Same	69
STORP, Johanna M.—Wm. H. Luckett	1,160
SLOAT, Henry V.—Alexander D. Chew	173
STERNBERG, Frederick—Adolph Brumm	237
SEIBEL, Isaac—Standard Life and Accident Ins. Co. of Detroit, Mich	37
TILL, Chas. G.—Emanuel Tannenbaum	207
THOMPSON, Wm. M.—John McFarron	36
TRAUB, Adolph—V. Loewers Gambrinus Brewery Co.	1,821
TURK, Robert L.—S. Newton Lee	135
ULLMAN, I. W.—N. Y. Telephone Co.	31
UBRIACO, A.—John Kress Brewing Co.	393
VIZZARI, G.—Salvatore Denofrio	104
VAN ARSDALE, Washington, (not summoned)—Conrad H. Ruhl et al.	264
VAN DERBECK, S. G.—S. G. Hughes	79
WARD, Geo. C.—N. Y. Telephone Co.	62
WOOD, Wm. W.—Louise Von Glahn	90
WILLIAMS, Geo. A.—C. F. Mattiage	114
WHITE, H. K.—G. A. Humphreys	365
WEBBER, Charles—Lewis Levy	163
WALDO, G. R.—E. P. Vought and ano.	144
WILLIAMS, T. A.—J. L. Manny and another	153
ZELLMAN, Wm. D. (not summoned) and Joseph B.—N. Y. Telephone Co.	69
LA ROCHELLE RESTAURANT CO.—John A. Thompson	238
LIVINGSTON GLASS BAR CO.—G. McAdams	1,756
THE N. Y. CENTRAL AND HUDSON River R. R. Co.—Samuel C. Baum	2,073
SAME—Mary E. Maurer	1,968
LA ROCHELLE RESTAURANT CO.—Jules Weber	910
THE CITY OF N. Y.—The John C. Roebling's Sons Co. of N. Y.	272,003
THE NATIONAL LOCK AND METAL Co.—Leo Schlesinger	5,723

Satisfied Judgments.

The first name is that of the debtor; the second that of the creditor and date when judgment was filed:

BROWN, George—B. Goldstein, July 14, 1905	$87
EBIB, Coleman—M. Levy, Dec. 16, 1897	138
HAYES, Thomas—S. L. Higgins, June 29, 1905	106
LUNSFORD, Robert E.—E. J. Caulfield, Sept. 14, 1905	1,031
McLAUGHLIN, Thomas J.—J. Lieberman, July 7, 1905	144
PERLMAN, Abraham — B. Goldstein, July 14, 1905	87
POGGENBURG, John H.—C. Vosicker and others, Sept. 21, 1905	46
IBRIACO, Angelo—The John Kress Brewery Company, March 18, 1901	393

Receiver for Butter Dish Concern.

Judge Stover of the Supreme Court has appointed John J. Breen receiver for the assets of the partnership of Esrael Fortgang and Benjamin Olincy, who did business under the style of the Manhattan Waxed Butter Dish Company at 206 Centre Street, in a suit brought by Mr. Fortgang against Mr. Olincy for a dissolution of the partnership and an accounting. Mr. Olincy said the assets were worth $5,000.

Long and Short —Pot-still Scotch

—Munro's. The only distiller supplying whiskey to the House of Lords.

Now Everywhere

The Scotch with the Pear-drop flavor

At Clubs, Cafes, Hotels and of Dealers

The Cook & Bernheimer Co., Sole Agents.

Vogel Brothers

Present a Series of

New Fall Overcoats for Men.

We have pictured for you here just one of our new Fall models in medium length Overcoats.

It is drawn from the figure of a living model wearing the garment.

Would you want to appear better dressed? Could you appear better dressed?

We think not.

Luxurious Silk Lined Overcoats at $18.

Medium length Overcoats (exactly like cut alongside) of black unfinished worsteds, silk lined to edge of lapels. We know of no custom tailor who would make such a garment under $25.

The matter of choosing a model that will express your individuality is easy here, for diversity is a factor of this showing. You may have a full draped back, our new Chesterfield with military back and deep centre vent; or a very conservative model.

At $12. Medium length Overcoats of black unfinished worsted, tan, coverts and Oxford gray coverts and Venetians.

At $15. Medium length Overcoats, full back and Chesterfield models of tan coverts, black Thibets, black worsted cheviots and Oxford overcoatings.

VOGEL BROTHERS,

42d Street at 8th Avenue.

THE COMMERCIAL WORLD

WHEAT—Bulls found the wheat market a hard proposition again yesterday, and after trying to sustain the price throughout the forenoon they apparently gave up the attempt after midday and allowed prices to sag back under the previous night. New York closing ½@2½c net lower. The news on which most of the early buying was done consisted of a re-hash of the low Russian crop estimates, Liverpool yesterday made no response at all to the strength on this side Monday, closing only ¼d net higher. This was bad enough, but the interior movement of 1,756,000 bushels was worse, comparing as it did with only 1,390,000 bushels the previous year. World's stocks, according to Bradstreet's, increased 3,652,000 bushels. Bulls tried to use it as a factor on the idea that last year there was an increase for the corresponding week of 9,897,000 bushels, but the trade was not a ready buyer. Room sentiment throughout the entire day was more inclined to be bearish than otherwise, and the crowd took advantage of every opportunity to hammer the market. Continental markets were a shade better, but had no influence. The big primary receipts, good weather, and free offerings from Manitoba at low prices were the obstacles that loomed up every time bulls tried to boost the market. Cash prices were easier, closing here as follows: No. 2 red, 87¾c, elevator, and 88c, free on board, afloat; No. 1 Northern, Duluth, 90¼c, free on board, afloat; No. 1 Northern, Manitoba, 91c, free on board, afloat.

CORN—In corn there was a similar effort by bull traders to advance the price, and with lower temperatures West and smaller car lot estimates for Chicago it was more successful than the attempt to bull wheat. Although reacting somewhat from high point of the day, the market closed fairly steady, with New York ½@¾c net higher. Liverpool was unchanged. Exporters came into the market to the extent of 15 loads, and there was a fair domestic demand. Interior receipts amounted to 580,000 bushels, compared with 308,000 bushels last year. The weekly crop bulletin was bearish. No. 2 corn closed 58c, elevator, and 58¼c, free on board, afloat; No. 2 white, 59½c, and No. 2 yellow, 59½c, free on board, afloat.

FUTURES.

NEW YORK PRICES.

	High.	Low.	Close.	Mond. Close.
Wheat—				
December	89 11-16	89	89	89 3-16
May	90 1-16	89 5-16	89¼	89⅝
Corn—				
December	..	..	52¼	52¼
January	..	..	49¼	49¼
May	..	..	49¼	48¾

CHICAGO PRICES.

	High.	Low.	Close.	Mond. Close.
Wheat—				
October	84⅛	83⅜		
December	85 5-16	84⅜	84¾	84¾
May	86 7-16	85⅝	85⅝	86
Corn—				
October	50	49¾	49¾	49½
December	43⅝	43⅜	43⅜	43½
May	45¾	42⅞	43¼	42⅝
Oats—				
October	..	..	27¾	27½
December	28 1-16	27 1-16	27⅞	27¾
May	30¼	29½	29⅞	29⅝
Lard—				
October	$7.30	$7.17	$7.17	$7.27
January	6.80	6.80	6.80	6.82
Ribs—				
October	8.50	8.50	8.50	8.57
January	6.47	6.45	6.45	6.47
Pork—				
October	14.82	14.75	14.82	14.80
January	12.37	12.32	12.32	12.37

COTTON.—The cotton market was very quiet and relatively easy, sales being estimated at fully 800,000 bales, while prices were very weak as a result of the bearish interpretation placed upon the October bureau report, and closed within a few points of the lowest, at a net decline of 36@37 points.

The opening was easy at a decline of 6@8 points in response to disappointing cables, and in the early session the market acted nervous and unsettled, with prices working off to a net decline of about 12@15 points under liquidation and bear pressure arising from the weakness in October and expectations of a bearish report. The report, however, proved even more favorable than had been expected, showing a condition of 71.2 per cent. against 72.1 per cent. last month, 75.8 per cent last year, and 66.1 per cent. the ten-year average at this season. The figures were followed by very active selling, and while there was a rally of 10 or 15 points on covering in the early afternoon, the market later sold off again to the low point of the session, or a net decline of 38@44 points, under increased liquidation through wire and commission houses, as the report was circulated. The failure of the Wall Street bull pool to support the near months at any time during the day added to the bearish sentiment of local professionals, and about the only demand at the decline appeared to be that from shorts taking profits. Various deductions as to the probable crop are drawn from the condition figures, which are the last of the season, and to be followed on Dec. 3 by a final report estimating the production for the season. A leading bear operator issued a circular to the effect that the prospective supply overweighs the prospective demand, and it seemed to be the impression that the trade abroad would take a very bearish view of the report.

Contract prices ranged as follows:

	High.	Low.	Close.	Mon. Close.
October	10.19	9.87	9.89@ 9.90	10.25
November	10.32	10.00	10.02@10.04	10.38
December	10.46	10.13	10.17@10.18	10.53
January	10.53	10.19	10.23@10.24	10.59
February	10.46	10.15	10.20@10.22	10.56
March	10.69	10.30	10.37@10.38	10.74
April	10.72	10.45	10.42@10.43	10.79
May	10.78	10.41	10.46@10.47	10.83
June	10.79	10.79	—@—	

COFFEE.—The coffee market opened steady at an advance of 5@10 points in response to higher Frankfort cables and bullish estimates of Brazilian receipts for the month of October. Trading continued very quiet, however, and with little demand in evidence scattering liquidation caused prices to ease off slightly, the tone of the closing dull, but unchanged to 10 points lower. Sales were only a little over 10,000 bags.

There was a fair speculative interest in the forenoon market, which at one time was a matter of ¾@1 franc, of which ½ franc was subsequently lost, was due, according to private cables, to the Karle Krische estimate of the Brazilian movement for the month. This estimate was 1,450,000 bags, against 1,438,000 bags for the same months last year, considering this comparison it should be recalled that so far this season receipts are about 456,000 bags behind those of last season and that the total crop last year fell about 1,000,000 bags. Every additional month from now on, therefore, which does not furnish an excess movement, as compared with last season, is considered a bullish argument, for last year there was a substantial reduction in the world's surplus and, according to usually well-informed authorities, interior supplies were also exhausted to an extent which would cause a still larger shrinkage in visible supply in the event of another season of inadequate production. Hamburg was below expectations to-day, and an advance of 3-16d in the rate of Brazilian exchange was accompanied by a decline of 75 reis in the Rio market. Sales of coffee for the day were moderate at the ports, but showed a slight increase over last year at interior points.

The market for spot coffee was steady, with quotations on the basis of 8 11-16 for Rio No. 7. Contract prices ranged as follows:

	High.	Low.	Close.	Mon. Close.
October	..	..	7.00@7.05	6.95
November	7.10	7.10	7.05@7.10	7.00
December	7.20	7.20	7.20@7.25	7.10
January	7.35	7.35	7.25@7.30	7.25
February	..	..	7.30@7.35	7.25
March	7.45	7.40	7.40@7.45	7.35
April	..	..	7.45@7.50	7.40
May	7.55	7.50	7.50@7.55	7.45
June	..	..	7.55@7.60	7.50
July	7.70	7.65	7.60@7.65	7.60
August	..	..	7.65@7.70	7.60
September	..	..	7.70@7.75	7.65

METALS—The London tin market had a sharp advance, closing at £148 10s spot and £147 17s 6d futures. Locally the market was reported firm, with spot quo

Coats Here.

es can afford to carry com- of Fall Coats. Goods too season too short—etc., etc. tores. No chances too great sfy Brill customers. Every ed here is 1905 model—vents, heavy lapels—none inches.

Covert Top Coats, Black and s, serge lined, satin tte" Worsted Rain **$10**

overt Top Coats, Hand-Tailored Fall Coats, Rain venette Worsted ats..... **$12.50**

Top Coats; Bench-Tailored Eng- Coats; silk-lined and silk to edge all Coats; Hand-Tailored n Coats of Worsted **$15**

Worsted Covert Top Coats; Black Silk lined to edge Fall red "Cravenette" Rain Thibets and Vicunas.. **$18**

Silk-lined Vicuna Fall Coats; y Weave Worsted Fall Coats; Paletots and Paddocks; English Venetian Top .....$20 to **$30**

e Habit. Go to Brothers

ON SQUARE

reet, near Broadway. dway, near Chambers. dt St., near Greenwich. St., corner Third Ave.

ch

ium Size $1.25

THE SHIELD OF QUALITY IS ON THE LABEL OF THE GENUINE WELSBACH LIGHTS AND MANTLES, A GUARANTEE OF THE BEST AND CHEAPEST LIGHT IN THE WORLD

MANUFACTURED BY WELSBACH CO. WELSBACH QUALITY

& Co.

osed daily at SIX P. M.

for Women.

WITH WALKING ARE OFFERED IN HERS, CALF AND APPROPRIATE FOR RD, FLOOR.)

Globe-Wernicke Typewriter Desks

-382 BROADWAY, COR. WHITE.

The Autumn ook List Number of The New York Times rday Review of Books will be published October 14.

t will contain carefully clas- ed lists of new books of the son in all departments of rature.

t will contain the Autumn nouncements of the leading blishers.

t will contain many interest- reviews of recent publica- ns and articles of importance various phases of literature.

er in advance from your newsdealer, One Cent.

The New York Times

All the News That's Fit to Print."

AMERICANS WON TWICE IN WIND-UP AT HOME

Detroit Batsmen at Mercy of New York Pitchers.

CHAMPIONS LOST AND TIED

Athletics and Chicagos Both Scored Victories—Brooklyn Successful in Two Games at St. Louis.

SCORES OF YESTERDAY'S GAMES.

American League.

New York, 3; Detroit, 0.
New York, 10; Detroit, 1.
Philadelphia, 5; St. Louis, 2.
Chicago, 3; Washington, 1.
Boston, 7; Cleveland, 4.

National League.

Cincinnati, 4; New York, 2.
New York, 4; Cincinnati, 4.
Brooklyn, 4; St. Louis 0.
Brooklyn, 3; St. Louis, 2.
Pittsburg, 10; Boston, 2.
Pittsburg 4; Boston, 3.
Philadelphia, 5; Chicago, 5.

STANDING OF THE CLUBS.

AMERICAN LEAGUE.

Club.	Philadelphia	Chicago	Detroit	Cleveland	Boston	New York	Washington	St. Louis	Games Won	Percentages
Phila'phia	..	12	13	15	15	11	9	14	89	.622
Chicago	9	..	11	13	16	15	13	12	89	.605
Detroit	9	11	..	8	12	13	11	13	77	.513
Cleveland	7	9	11	..	8	12	14	14	75	.500
Boston	7	6	10	13	..	9	13	15	73	.497
New York	8	7	8	10	8	..	15	15	71	.490
Washing'n	7	8	11	8	8	7	..	13	62	.425
St. Louis	7	5	9	8	7	7	9	..	52	.351
Games lost	54	58	78	75	74	74	84	96		

NATIONAL LEAGUE.

Club.	New York	Pittsburg	Chicago	Philadelphia	Cincinnati	St. Louis	Boston	Brooklyn	Games Won	Percentages
New York	..	12	12	12	16	17	10	15	103	.690
Pittsburg	10	..	12	16	13	18	13	14	96	.648
Chicago	10	8	..	12	12	15	15	16	88	.591
Phila'phia	5	6	9	..	9	16	17	18	80	.544
Cincinnati	5	7	10	13	..	9	14	18	76	.510
St. Louis	5	4	5	6	11	..	14	12	57	.380
Boston	3	8	7	5	5	8	..	10	49	.331
Brooklyn	7	7	6	3	4	10	7	..	44	.299
Games lost	45	52	61	67	73	85	99	103		

GAMES SCHEDULED TO-DAY.

AMERICAN LEAGUE.

St. Louis at Philadelphia.
Cleveland at Boston.
Chicago at Washington.

NATIONAL LEAGUE.

Boston at Pittsburg.
Cincinnati at St. Louis.

AMERICAN LEAGUE.

Greater New Yorks Win Two Clever Victories Over the Detroits.

The Greater New Yorks wound up their season at American League Park yesterday with two clean-cut victories over the Detroit team, the Westerners getting only one run in the two games of eighteen innings. With an infield composed of three of this year's minor league players and with another minor leaguer as catcher, the local men outplayed the visitors in the first game, and then duplicated their performance in the second. The first engagement was a contest between pitchers, Orth being pitted against the Detroits' best man in the box, Mullen, and the New Yorker came off triumphant.

The scores:

DETROIT.	R	1B	PO	A	E
M'Intyre, lf	0	0	0	0	0
Lindsay, 1b	0	1	8	0	0
Sch'fer, 2b	0	1	0	2	1
Crawf'd, rf	0	1	0	0	0
Cobb, cf	0	1	2	0	0
Co'ghlin, 3b	0	1	0	2	0
O'Leary, ss	0	0	3	2	0
Warner, c	0	0	4	1	0
Mullen, p	0	1	3	4	0
Total	0	5	24	13	1

NEW YORK.	R	1B	PO	A	E
Hahn, cf	0	2	3	0	0
Keeler, rf	1	1	3	0	0
Do'gh'ty, lf	1	0	3	0	0
Laporte, 2b	0	1	0	0	0
Chase, 1b	0	1	10	0	0
Dolring, ss	0	0	4	3	0
Connor, c	0	1	3	0	0
C'kman, 3b	0	0	0	1	0
Orth, p	1	1	2	1	0
Total	3	8	27	8	0

Detroit	0	0	0	0	0	0	0	0	0	—0
New York	0	0	0	0	0	0	0	0	3	—3

First base on balls—Off Orth, 1. First base on errors—New York, 1. Left on bases—New York, 5; Detroit, 4. Struck out—By Orth, 2; by Mullen, 4. Stolen base—Dougherty. Sacrifice hit—Keeler. Double play—O'Leary and Lindsay. Passed ball—Warner. Umpire—Mr. Sheridan. Time of game—One hour and thirty minutes.

SECOND GAME.

DETROIT.	R	1B	PO	A	E
McIntyre, lf	0	0	1	0	0
Lindsay, 1b	1	3	8	0	0
Sch'fer, 2b	0	1	2	0	0
Craw'fd, rf	0	1	2	0	0
Cobb, cf	0	2	1	0	0
C'ghlin, 3b	0	1	1	1	0
O'Leary, ss	0	0	3	5	0
Drill, c	0	0	1	7	3
Wiggs, p	0	0	0	3	0
Disch, p	0	0	0	3	0
Total	1	7	24	14	3

NEW YORK.	R	1B	PO	A	E
Hahn, cf	0	3	3	0	0
Keeler, rf	0	3	2	1	0
D'g'ty, lf	0	2	1	3	0
Laporte, 2b	0	1	2	3	1
Chase, 1b	0	1	15	0	0
Dolring, ss	1	3	5	2	0
Kleinow, c	0	0	6	1	0
C'kman, 3b	1	1	1	1	0
Griffith, p	0	0	0	1	0
Total	2	14	35	12	1

Detroit	0	0	0	1	0	0	0	0	0	—1
New York	0	0	0	0	0	0	0	0	2	—2

Bases on errors—New York, 1; Detroit, 1. Bases on balls—Off Griffith, 1; off Wiggs, 2; off Disch, 1. Struck out—By Griffith, 6; by Wiggs, 5. Left on bases—New York, 5; Detroit, 4. Two-base hits—Lindsay, Crawford, Dougherty, Cockman. Sacrifice hit—Griffith. Stolen bases—Oldring, 2; Cockman. Double play—Oldring (unassisted.) Wild pitches—Griffith, 2; Wiggs, 1. Hit by pitcher—By Wiggs, 1. Umpire—Mr. Sheridan. Time of game—One hour and thirty-five minutes. Attendance—2,500.

CHICAGO, 3; WASHINGTON, 1.

WASHINGTON, Oct. 3.—Owen's fine work in the box to-day defeated Washington by a score of 3 to 1. With the exception of the seventh inning the home team was unable to hit him consecutively. Chicago scored their runs by bunching hits in the third and sixth innings. Score:

WASHINGTON.	R	1B	PO	A	E
C. Jones, cf	0	0	1	0	0
Cassidy, ss	0	0	2	2	0
Hickm'n, 2b	1	1	2	2	0
And'son, rf	0	2	1	0	0
Stahl, 1b	0	0	10	2	0
Hill, 3b	0	0	3	5	0
Clark, cf	0	0	1	0	0
Co'nlin, 3b	0	1	0	1	0
Heyden, c	0	0	0	1	0
Wolfe, p	0	0	1	1	0
Total	1	3	27	14	3

CHICAGO.	R	1B	PO	A	E
F. Jones, cf	1	2	5	0	0
Isbell, 2b	1	1	0	2	0
Davis, ss	0	0	1	2	1
Callahan, lf	0	1	3	0	0
Donoh'n, 1b	0	0	9	7	1
Green, rf	0	1	1	0	0
Sullivan, c	0	0	6	0	0
Hall, 3b	1	1	1	1	0
Owen, p	0	0	1	1	0
Total	3	6	27	7	1

Washington	0	0	0	0	0	0	0	1	0	—1
Chicago	0	0	1	0	0	2	0	0	0	—3

Two-base hit—Anderson. Three-base hits—Green, F. Jones, Isbell. Sacrifice hits—Stahl, Owen. First base on balls—Off Owen, 1. Struck out—By Wolfe, 1; by Owen, 6. Time of game—One hour and forty minutes. Umpires—Messrs. Hurst and McCarthy. Attendance—2,500.

PHILADELPHIA, 5; ST. LOUIS, 2.

PHILADELPHIA, Oct. 3.—Timely hitting won to-day's game for Philadelphia from St. Louis. Henley weakened in the sixth inning and was relieved in the seventh by Bender. Score:

ST. LOUIS.	R	1B	PO	A	E
Stone, lf	0	0	1	0	0
Rock'f'd, 2b	1	1	3	2	0
Frisk, rf	0	0	3	0	1
Wallace, ss	1	3	1	4	0
Jones, 1b	0	1	10	2	0
Gleason, 3b	0	1	0	0	1
Vaughn, c	0	0	4	0	0
Sugden, c	0	1	1	0	0
Sudhoff, p	0	1	1	4	0
Total	2	10	24	12	2

PHILADELPHIA.	R	1B	PO	A	E
Hartsel, lf	0	0	1	0	0
Lord, cf	0	2	0	0	0
Davis, 1b	1	1	12	1	0
Delehanty, 2b	1	1	1	4	0
Seybold, rf	1	2	1	0	0
Murphy, 2b	1	1	2	5	0
M. Cross, ss	1	2	1	3	0
Schreck, c	0	0	9	0	0
Henley, p	0	0	0	2	0
Bender, p	0	0	0	1	0
Total	5	9	27	13	1

St. Louis	0	0	0	0	0	1	1	0	0	—2
Philadelphia	0	0	0	3	0	0	0	2	0	—5

Stolen bases—Stone, Murphy, M. Cross. Two-base hits—Wallace, M. Cross, Seybold. Three-base hit—M. Cross. Sacrifice hits—Jones, Seybold, Murphy. Struck out—By Henley, 2; by Bender, 3. Bases on balls—Off Henley, 4; off Sudhoff, 1. Time of game—One hour and fifty minutes. Umpires—Messrs. Connor and O'Loughlin. Attendance—6,267.

BOSTON, 7; CLEVELAND, 4.

BOSTON, Oct. 2.—Although outbatted Boston won to-day's game, 7 to 4. Donahue's poor control was largely instrumental in the defeat of his team. Ferris was put out of the game for improper language to the umpire. Score:

BOSTON.	R	1B	PO	A	E
Parent, ss	1	1	1	2	0
Y'ahl, cf	1	0	0	0	1
Laglaub, 3b	2	1	1	4	0
Burkett, lf	2	2	1	0	0
Grime's, 1b	0	0	12	2	0
Selbach, rf	0	1	1	0	0
Ferris, 2b	0	0	0	0	0
M'Gov'rn, 2b	0	0	1	0	0
Armbr'st, c	1	0	8	0	0
Barry, p	0	0	2	3	0
Total	7	5	27	11	1

CLEVELAND.	R	1B	PO	A	E
Bay, cf	0	1	1	0	0
Congal'n, rf	0	1	4	0	1
Stovall, 1b	0	0	9	0	0
Bradley, 3b	1	1	2	2	0
Turner, ss	2	2	3	4	1
Barbeau, 2b	0	0	4	4	0
Hess, lf	1	1	1	0	0
Clark, c	0	1	4	0	0
Donahue, p	0	0	1	4	0
Total	4	7	29	14	2

Boston	0	0	0	5	0	0	0	0	2	—7
Cleveland	0	0	0	0	0	0	0	2	0	—4

Two-base hits—Hess, Selbach, Clark. Three-base hit—Burkett. Sacrifice hits—Stahl, Barry, Hess, Grimshaw. Stolen base—Congalton. First base on balls—Off Donahue, 6; off Barry, 3. Struck out—By Barry, 4; by Donahue, 4. Umpire—Mr. Connolly. Attendance—2,710.

NATIONAL LEAGUE.

Champions End Season in West with a Defeat and a Tie.

Special to The New York Times.

CINCINNATI, Ohio, Oct. 3.—The series between the Cincinnatis and the champion New Yorks closed to-day. The combination of darkness and a tie score hung up the last of the double-header at the end of the eighth inning, with the figures 4 to 4. O'Day prolonged it as long as he could see to arbitrate between the teams. By suspending operations at the end of the seventh, when there was enough dimness to justify it, O'Day could have bestowed upon the local team the novel exhilaration of winning two in a day from the champions.

The Cincinnatis won the first cleanly against Taylor by 4 to 2, and should have put a loser into Claude Elliott's wee record, but the ex-Cincinnatian, who has been the heavy bench man for McGraw all season, was wonderfully effective at critical moments, and fourteen local players were left on the bases. Against Elliott was Bob Ewing, who had one severe inning, the fourth. Overall beat Taylor, though hit a trifle harder than the New Yorker. Pitching conditions for the two local men were exactly the reverse of the Sunday double meet.

The scores:

CINCINNATI.	R	1B	PO	A	E
Huggins, 2b	0	1	2	3	0
Barry, 1b	0	1	12	0	1
Seymour, cf	1	1	0	0	0
Corcor'n, ss	0	1	2	5	0
Bridw'l, 3b	0	0	0	3	0
Hinch'n, lf	1	1	5	1	0
Odwell, rf	1	0	1	0	0
Schlei, c	1	2	3	3	0
Overall, p	0	2	2	4	1
Total	4	9	27	19	2

NEW YORK.	R	1B	PO	A	E
Browne, rf	1	2	3	1	0
Donlin, lf	0	0	2	9	0
Strang, cf	0	2	2	0	0
Dahlen, ss	0	1	2	5	0
Neal, 3b	0	0	2	2	0
Bow'man, c	1	1	4	1	0
Clarke, 1b	0	2	7	0	0
Gilbert, 2b	0	1	2	4	0
Taylor, p	0	0	0	2	0
*Math'son	0	0	0	0	0
Total	2	9	24	15	0

*Batted for Taylor in ninth inning.

Cincinnati	0	2	0	0	0	0	1	1	..	—4
New York	1	1	0	0	0	0	0	0	0	—2

Three-base hits—Schlei, Seymour. Stolen bases—Huggins, Overall, Strang. Double plays—Hinchman and Schlei; Gilbert, Dahlen, and Neal; Gilbert, Dahlen, and Clarke. Bases on balls—Off Taylor, 3; off Overall, 1. Hit by pitcher—By Overall, 1. Struck out—By Overall, 2; by Taylor, 4. Time of game—One hour and forty minutes. Umpire—Mr. O'Day.

SECOND GAME.

CINCINNATI.	R	1B	PO	A	E
Huggins, 2b	0	2	2	4	0
Barry, 1b	2	1	10	0	0
Seymour, cf	1	3	3	0	0
Corcoran, ss	1	1	1	2	0
Bridwell, 3b	0	2	1	2	1
Hinchm'n, lf	0	0	0	0	0
Odwell, rf	0	0	1	0	0
Street, c	0	2	6	2	1
Ewing, p	0	1	0	1	0
Total	4	12	24	11	2

NEW YORK.	R	1B	PO	A	E
Browne, rf	1	1	1	0	0
Donlin, lf	2	1	2	1	0
Strang, cf	1	1	1	0	0
Dahlen, ss	1	1	1	2	0
Neal, 3b	0	0	0	1	0
Bowerm'n, c	0	1	9	0	1
Clarke, 1b	0	0	6	1	1
Gilbert, 2b	0	0	4	2	1
Elliott, p	0	0	1	1	0
Total	4	6	24	7	3

Cincinnati	2	0	0	1	0	0	0	0	4	
New York	0	0	0	3	0	0	0	1	0	—4

Two-base hit—Bridwell. Home run—Seymour. Stolen bases—Barry, Corcoran, Bowerman, Dahlen. Double play—Bridwell and Huggins. Bases on balls—Off Ewing, 3; off Elliott, 1. Sacrifice hit—Ewing. Struck out—By Ewing, 6; by Elliott, 6. Time of game—One hour and thirty-five minutes. Umpire—Mr. O'Day. Attendance—2,800.

BROOKLYN AMONG THE WINNERS

ST. LOUIS, Oct. 3.—A double-header to-day marked the closing of the season for the National League club here and Brooklyn won both games. Scanlon pitched in both games for Brooklyn and easily held St. Louis in check. Scores:

ST. LOUIS.	R	1B	PO	A	E
Dunleavy, 1f	0	1	2	0	1
De Groff, cf	0	1	5	0	0
Beckley, 1b	0	0	13	0	0
Arndt, 2b	0	0	0	4	0
Himes, rf	0	0	2	0	0
Shea, c	0	0	1	1	1
Hoel'k'r, 3b	0	0	0	1	1
M'Bride, ss	0	0	1	2	4
Taylor, p	0	0	2	2	0
Total	0	3	27	12	1

BROOKLYN.	R	1B	PO	A	E
M'Intyre, rf	1	1	0	1	0
Sheckard, lf	0	2	1	0	0
Gessler, 1b	1	2	11	2	0
Batch, 2b	1	2	3	3	1
Hummel, 2b	0	0	3	0	0
Lewis, ss	0	0	0	4	1
Maloy, cf	1	1	3	0	0
Ritter, c	1	1	8	0	0
Scanlon, p	0	1	1	2	0
Total	4	10	27	12	1

St. Louis	0	0	0	0	0	0	0	0	0	—0
Brooklyn	0	0	0	0	0	0	2	0	2	—4

Two-base hits—Sheckard, Maloy, De Groff. Home runs—Gessler, Batch. Stolen bases—Batch. Bases on balls, Off Scanlon, 2. Struck out—By Taylor, 1; by Scanlon, 8. Left on bases—St. Louis, 5; Brooklyn, 6. Time—One hour and twenty-three minutes. Umpire—Mr. Klem.

SECOND GAME.

ST. LOUIS.	R	1B	PO	A	E
Dunle'y, lf	1	1	2	0	0
De Gr'f, cf	0	2	2	0	0
Beckl'y, 1b	0	1	10	2	0
Arndt, 2b	1	1	1	5	0
Himes, rf	0	1	1	0	0
Leahy, c	0	0	3	1	0
Hoels'r, 3b	0	1	2	1	0
McB'de, ss	0	2	6	2	0
McD'g'l, p	0	0	0	0	0
Total	2	9	27	15	0

BROOKLYN.	R	1B	PO	A	E
McInt'e, rf	0	2	4	0	0
Sheck'd, lf	0	1	7	0	0
Gessler, 1b	1	3	6	0	0
Batch, 3b	1	0	2	1	0
Hum'el, 2b	1	1	1	2	0
Lewis, ss	0	1	1	5	0
Maloy, cf	0	2	0	0	0
Ritter, c	0	0	8	1	1
Scanlon, p	0	0	1	1	0
Total	3	11	27	9	2

St. Louis	0	0	0	0	0	1	0	0	1	—2
Brooklyn	0	0	0	0	0	0	2	1	0	—3

Two-base hit—Hummel. Sacrifice hits—McDougall, Hummel. Bases on balls—Off McDougall, 4. Struck out—By McDougall, 2; by Scanlon, 5. Time of game—One hour and thirty-three minutes. Umpire—Mr. Klem. Attendance—2,200.

TWO GAMES FOR PITTSBURG.

PITTSBURG, Oct. 3.—Pittsburg won the first game to-day in the first inning by hitting Young hard. The second game was a much better contest and was won in the eleventh inning on Ritchey's two-bagger, Peitz's sacrifice, and Leifield's single. Scores:

PITTSBURG.	R	1B	PO	A	E
Clarke, lf	2	2	1	0	0
Ganley, rf	1	1	4	0	0
Fl'nag'n, cf	3	2	3	0	0
Wagner, ss	1	2	1	6	1
Knabe, 2b	0	1	4	4	0
Hilleb'd, 1b	0	0	8	0	0
Ritchey, 2b	0	0	4	1	0
Peitz, c	0	0	1	1	0
Lynch, p	0	3	8	1	2
Total	10	12	27	13	1

BOSTON.	R	1B	PO	A	E
Ab't'hio, ss	0	0	4	3	1
Tenney, 1b	0	2	13	1	0
Dolan, rf	0	2	1	0	0
Deleh'ty, lf	1	1	1	0	0
W'v'ton, 3b	0	0	0	2	0
Cannell, cf	1	1	0	0	0
Raymer, 2b	0	2	2	4	0
Needham, c	0	0	4	2	0
Young, p	0	0	0	4	0
Total	2	8	24	16	1

Pittsburg	3	0	0	3	0	0	0	0	4	—10
Boston	0	1	0	1	0	0	0	0	0	—2

Two-base hits—Flanagan, Knabe. Three-base hits—Dolan, Cannell. Sacrifice hits—Ganley, 2. Stolen bases—Flanagan, Raymer. First base on balls—Off Lynch, 4; off Young, 3. Time of game—One hour and forty minutes. Umpire—Mr. Johnstone.

SECOND GAME.

PITTSBURG.	R	1B	PO	A	E
Clarke, lf	1	1	3	0	0
Ganley, rf	0	1	0	0	0
Fl'nag'n, cf	2	1	3	0	0
Wagner, ss	1	3	4	3	0
Knabe, 3b	0	1	0	3	1
Hilleb'd, 1b	0	1	14	2	0
Ritchey, 2b	1	2	3	4	0
Peitz, c	0	0	1	1	0
Leifield, p	0	1	1	4	0
Total	4	11	33	18	1

BOSTON.	R	1B	PO	A	E
Ab't'hio, ss	0	0	5	1	0
Tenney, 1b	1	3	8	3	0
Dolan, rf	0	0	1	0	0
Deleh'ty, lf	1	1	5	0	0
W'v'ton, 3b	1	1	2	1	1
Cannell, cf	0	0	4	0	0
Raymer, 2b	0	1	2	2	0
Moran, c	0	1	4	2	1
Willis, p	0	0	1	1	0
Total	3	7	*21	10	3

*One out when winning run was scored.

Pittsburg	3	0	0	0	0	0	0	0	1	—4
Boston	0	0	0	0	0	0	1	0	2	—3

Two-base hits—Clarke, Ritchey, Tenney, (2.) Delehanty, Moran. Three-base hit—Wagner. Sacrifice hits—Peitz, 2. Stolen base—Wagner. First base on balls—Off Leifield, 2; off Willis, 5. Struck out—By Leifield, 1; by Willis, 3. Time of game—One hour and fifty-five minutes. Umpire—Mr. Johnstone. Attendance—2,370.

CHICAGO, 5; PHILADELPHIA, 5.

CHICAGO, Oct. 3.—After thirteen innings of about even play, in which both teams scored their runs by bunched hits, stolen bases, and battery errors, the last game of the season between Philadelphia and Chicago ended in a tie. Score:

PHILADELPHIA.	R	1B	PO	A	E
Thomas, cf	1	2	3	0	0
Gle'son, 2b	1	2	2	3	0
Co'rey, 3b	2	2	1	4	1
Magee, lf	1	1	3	0	0
Lush, rf	0	0	1	0	0
Titus, rf	1	1	2	0	0
Hart'd, 1b	0	0	13	1	0
Doolin, ss	0	0	4	6	0
Doolin, c	0	0	7	0	0
Pitt'ger, p	0	1	1	1	0
Total	5	9	37	15	1

CHICAGO.	R	1B	PO	A	E
Slagle, cf	1	1	1	0	0
Lobert, cf	0	0	0	0	0
Casey, 3b	0	1	1	2	0
Chance, 1b	0	0	15	1	0
M'Carthy, lf	0	1	4	0	0
Tinker, ss	0	1	1	5	0
Maloney, rf	1	2	4	0	0
Evers, 2b	1	1	2	2	0
O'Neill, c	1	1	10	3	0
Pfeffer, p	1	3	1	4	0
Total	5	11	39	17	1

Chicago	0	0	2	0	0	0	1	2	0	0	0	0	0	—5
Philadelphia	2	0	1	0	0	0	0	2	0	0	0	0	0	—5

Three-base hit—Courtney. Sacrifice hits—Slagle, Evers, Gleason, 2; Brandfield. Stolen bases—McCarthy, Magee, Titus, Maloney, Thomas, 2; Courtney. Struck out—By Pfeffer, 7; by Pittinger, 4. Bases on balls—Off Pfeffer, 5; off Pittinger, 2. Time of game—Two hours and ten minutes. Umpires—Messrs. Emslie, Dwggleby, and Weimer. Attendance—1,800.

Columbia

Electric Brougham

ENTIRELY NEW MODEL

LIGHTENED CONSTRUCTION. PNEUMATIC TIRES. IMPROVED CONTROL. FIVE FORWARD SPEEDS WITH MAXIMUM OF 18 MILES PER HOUR. EXCLUSIVE FEATURES THROUGHOUT.

ELECTRIC VEHICLE COMPANY,
124-136-138 West 39th Street.
Opp. Metropolitan Opera House.
Member Association Licensed Auto. Mfrs.

FOR WORLD'S CHAMPIONSHIP.

First Game to be Played in Philadelphia Next Monday.

CINCINNATI, Ohio, Oct. 3

The New York Times.

"All the News That's Fit to Print."

PUBLISHED EVERY DAY IN THE YEAR BY THE NEW YORK TIMES COMPANY, Times Square, New York City.

NEW YORK, WEDNESDAY, OCT. 4, 1905.

Entered at the New York Post Office as second-class mail matter.

OFFICES—NEW YORK:
Publication.....Times Square
Downtown.....8 Spruce street
Harlem.....129 West 125th Street
Wall Street.....39 Broad Street
WASHINGTON.....Washington Post Building
PHILADELPHIA.....Public Ledger Building
LONDON.....160 Queen Victoria Street, E. C.

ONE CENT in Greater New York, Jersey City, and Newark. Elsewhere, TWO CENTS. FIVE CENTS Sunday.

Subscription Rates—By Mail, Postage Paid.
DAILY, per Week.....$0.12
DAILY AND SUNDAY, per Week.....0.17
DAILY, per Month.....0.50
DAILY AND SUNDAY, per Month.....0.75
DAILY, per Year.....6.00
DAILY AND SUNDAY, per Year.....8.50
SUNDAY, with Financial Section, per Year 2.50
THE NEW YORK TIMES SATURDAY REVIEW OF BOOKS, per Year.....1.00

For postage to foreign countries for daily and Sunday editions add $1.10 per month.

SIXTEEN PAGES.

THE PRESIDENT'S DETERMINATION.

All reports from Washington agree that President ROOSEVELT is "determined" that Congress shall pass a railroad rate regulation bill this Winter. Whether it be the Esch-Townsend bill or a new measure, the power to fix freight rates must be lodged with the Inter-State Commerce Commission. Most of our Presidents have been content to recommend legislation by Congress; to address that body upon the state of the country, and point out in what ways the public welfare might be promoted by the action of Congress. Presidents have now and then seemed to urge the legislative department to take action, but that is as strong a word as could be used. No other President than Mr. ROOSEVELT has ever shown a "determination" to compel action upon an independent and co-ordinate branch of the Government.

Our Washington dispatches yesterday morning brought the news that that part of Mr. ROOSEVELT'S message which deals with the railroad rate question "has been laid away as finished, not to be disturbed or revised." It is added that persons who are in the confidence of the President believe his argument for rate legislation to be "complete, patriotic, and substantially unanswerable," insomuch that "the Senate will have difficulty in evading the responsibility." Probably the Senate will neither attempt to answer the President's argument nor to evade any responsibility. It is entirely capable of coldly killing his rate-making measure after the obedient House has sent it up to the Senate end of the Capitol, without taking the trouble to consider it at all. The bill will very likely not be reported to the Senate, and advanced to the stage of debate. That a bill satisfactory to the President will be passed is not within the range of reasonable probability.

Meanwhile the country continues to get light upon the perfect needlessness and the great potentiality for mischief and destruction of this policy upon which the President so resolutely insists. Mr. JAMES J. HILL talks about rate-making at a dinner given to him by the managers of the Lewis and Clark Exposition at Portland, Oregon, on Monday evening. He disposed of the statement made, as he said, "in an official manner," that there has been no reduction of railroad rates in the United States for twenty-five years—it having been charged that apparent reductions were nullified by changes in classification—by the simple comment that the statement was a lie. He then told in a manner that is likely to arrest the attention of the country of what has been going on on his own railroad:

> The reduction in the average rate per ton per mile in twenty-five years on the Great Northern Railway aggregates $667,000,000. That has been the reduction that the people have gotten on one railroad. I am not afraid that any Federal regulation will ever get down deep enough to touch us where we live, because, long before they do, the country will be strewn with railroad corpses. They would bankrupt two-thirds of the mileage in the United States.

Mr. HILL means, evidently, that if the Great Northern had continued to charge the freight rates in force twenty-five years ago and had carried the volume of freight actually transported over its lines since that time, it would have taken from shippers the vast sum he mentions, a good deal over half a billion dollars. To have maintained the rates in force twenty-five years ago would manifestly have been an act in restraint of trade. Trade has been encouraged by successive reductions. The experience of the Great Northern is not exceptional. That has been the course of railroad rate-making the country over until it is notorious, until it is perfectly well known to the Inter-State Commerce Commission, until it would be perfectly well known to the President of the United States if his mind were not apt to be closed as soon as it is made up upon any subject that engages its attention, that extortionate freight charges are almost unknown, and are altogether insignificant as a public evil at the present time. There are evils of discrimination and of unfair dealing on the part of the railroads for which it is urgent that a cure be found—but in that aspect of the railroad question the President seems to be less interested.

Mr. HILL'S allusion to "railroad corpses" will, of course, not affect the President's "determination." It is nevertheless true that the accomplishment of Mr. ROOSEVELT'S purpose would reduce the consequences Mr. HILL describes, though perhaps the mortality would not be quite so great as he fears. Not merely the railroads, but the business of the country and its prosperity, would be hurt most seriously by so startling an innovation in our National policy by the transfer from the hands of its owners to a political commission of the control of twelve billions of property.

TRAVELED CONGRESSMEN.

That American naval officer who vehemently urged the enactment of an amendment to the Constitution of the United States adding to the qualifications of a Congressman that he should have spent a year in Europe may, if he survive, now console himself. The object he sought is in the way to be accomplished by much less cumbersome and circuitous means than he proposed.

Two parties of Congressmen have just returned to our shores, one to the Pacific and one to the Atlantic shore, from whose excursions both they themselves and the legislation of the United States seem likely largely to profit. On those who accompanied Secretary TAFT to Asia and the Philippines the result has been remarkable. Some of them have already publicly swallowed a number of eloquent speeches which they had made when they were without the information which they have now acquired at first hand. Their notions about our "imperialism" have undergone modification amounting to reversal upon being confronted with the facts of the situation. It is a personal triumph for Secretary TAFT, and, what is of more importance, an assurance of a more intelligent criticism than our insular policy has before encountered. And, almost at the same time, returns a party of Congressmen which has had the advantage of interviewing the German Emperor, who has talked to them with his usual frankness, bringing with them an assortment of new lights on the relations of this country with Europe, and of both with Asia.

All this is of excellent augury. We have reason to hope that the time is permanently past when the Chairman of the Foreign Committee of the Senate could be emboldened to make a speech to his constituents in Maine which consisted of a series of insults and defiances to "abroad." By such a speech, "abroad" was not so much exasperated as bewildered, finding it incredible that a man occupying so responsible a position in his own country should betray so complete a lack of responsibility in his public utterances.

MR. ROCKEFELLER'S TEN MILLIONS.

To the mind accustomed only to ordinary transactions the payment of ten millions of dollars in cash is an impressive fact in itself, and it is not very many years since such a payment by an individual in the course of business would have aroused a good deal of interest and some wonderment. But when on Monday the General Education Board received that sum from Mr. ROCKEFELLER in checks—a half dozen of a million each, a couple of two millions each—the matter attracted no especial attention, none at all as to the magnitude of the payment, and not much as to its object. On the part of the giver there were evidences also of the commonplace nature of the incident. The checks were signed by his attorneys, as if they conveyed sums too small and too frequently called for for the principal to deal with directly. If they had been warehouse receipts or bills of lading they would not more completely have followed the beaten path. The affair, as one reflects on it, seems saturated with the flavor of immense wealth. Poor BALZAC, fleeing from his creditors, and goading his fancy to the conception of boundless fortune, never hit upon a set of fictitious facts so magnificent in their suggestiveness, and to-day the record of them passes as an item of current news, a contribution to the mere "faits divers" of one big city.

The destination of this great gift, with the method adopted for determining its use, is characteristic of the age and hardly less significant of the changes steadily going on. The gift is one of many from the same hand for kindred purposes, and one of very many from the class of financially successful men to which the giver belongs. Its main object is to promote education by placing at the disposal of educational institutions and experts the services of exceptionally trained students and scholars for the compensation of whom the ordinary resources are inadequate. Previous gifts have been for the aid of special institutions and for scientific research. All these gifts have been decided on only after the most careful and systematic investigation by specially chosen agents, precisely as the giver would have proceeded in a purely business investment. In other words, Mr. ROCKEFELLER has made up his mind what he wishes to obtain with his money, has taken pains to find out how he can do it to the best advantage, and has established his enterprise on a permanent basis so that he can rely not only on its continuance but upon its progress. He is not himself an educated man in the ordinary sense of the term and would probably be quite at sea in regard to the details of educational work, or even as to the essential principles controlling it. But clearly he is apt at the selection of expert agents and advisers. And that implies a very definite grasp of the really important elements in the vast problem of education, especially higher education. It is a matter for congratulation that the wonderful ability he has shown for the accumulation of wealth is accompanied by so practical a sense of what to do with a considerable share of it, and how to do it.

WHY NOT SAY SO NOW?

An American citizen does not exactly like to read that the Secretary of State has been taking counsel with the French Ambassador with reference to the proper punitive action to be taken, either by both Powers jointly, or by the French Republic with our approbation, for the redress of French grievances against Venezuela, or rather against CASTRO, whose personal bad manners are the most conspicuous and immediate element of the French Governmental grievance.

The badness of CASTRO'S manners is unfortunately beyond dispute. Equally, it is to be feared, the administration of justice in Venezuela is nothing more than the expression of his personal desires and his personal animosities. For fuller information upon this point we shall have to await the return of Judge CALHOUN, who has been sent to Venezuela to investigate these things. But the fact remains that the ultimate grievance of France against Venezuela is that Venezuela does not fulfill her engagements with private French corporations. To be sure, this grievance is complicated with, and in a manner superseded by, the outrageous behavior of CASTRO in banishing the manager of the French Cable Company and declining to hold intercourse with the French Chargé d'Affaires. But those acts are acts of sovereignty which cannot be questioned by a foreign Power, if done in accordance with local law. No nation would presume to quarrel with the action of an equal in expelling an objectionable alien, or in declining to hold intercourse through an official personally unacceptable. Our own history, and that of every other nation, abounds with instances of both these lines of action.

While it is clearly competent for France or for ourselves to protect the chartered rights of our respective citizens, the mere owing of money by Venezuela to Frenchmen or Americans is not properly a cause of war. This latter is the grievance which Germany and Great Britain and Italy professed when they blockaded La Guayra and brought about an international tension dangerous to the peace of the world. The astonishing and self-stultifying decision of The Hague tribunal, which was instituted for the purpose of bringing about the substitution of peaceful for warlike means of settling international difficulties, that the nations which used warlike means for the collection of private debts were on that very account to be premiated and put in the position of preferred creditors, was a great shock to the humane and unofficial part of mankind. It was specially shocking to Americans, who had relied upon the tribunal's relief of their own apprehensions, since the relief would at the same time constitute a vindication of the tribunal's own existence.

Since this is not to be, the question recurs with increased force, Why should not the United States declare as a principle of international law applicable to the American republics of this hemisphere, and as a corollary of the Monroe Doctrine, that the collection of private debts by public force is not a legitimate function of government, and that as to this hemisphere we will regard such coercion as "dangerous to our peace and safety"? Surely it is coming to that. Surely the use of armies and navies as collecting agencies "mistakes the age." It is precisely upon a par with the barbarous practice of imprisonment for debt, which is now obsolete in the most advanced communities. And, as international law lags far behind municipal law in equity and civilization, so is international procedure far more shameless than the procedure permitted between individuals. Great nations make from smaller nations exactions which a private person would render himself infamous for making, even if municipal law allowed him to make them. For an instance we have only to go back to the indemnities demanded of China five years ago. And, to maintain the Monroe Doctrine, we seem to have no choice between the simple principle that private debts are not collectible by public force, and the principle that our "hegemony" as chief of the American republics requires us to see that our sister republics all behave themselves and pay their debts. This latter is the principle to which the President has seemed to commit himself in what are known as his "big stick" speeches. It is quite true that we cannot decently avail ourselves of our position to convert ourselves into an international dog in the manger, which will neither enforce good behavior nor allow others to enforce it. But there is this alternative. No hardship and no injustice will ensue if we adopt the maxim of "Caveat creditor," and insist that whoso trusts an American nation does so at his own risk, just as he who trusts a private person. Moral risk and material risk are equally included. It is plainly a doctrine much saner and much safer than the doctrine of the big stick, and the sooner we proclaim it as our doctrine, the less trouble we are likely to have from the complications of European private creditors and American national debtors. Why not proclaim it now?

MR. SHAW IN THE SOUTH.

Secretary SHAW is pressing his campaign for the Presidential nomination in a perfectly fair way by taking every opportunity to present himself to the voters, especially in the South. Later he can be relied on to follow the same course in other parts of the country. On Monday he made his second speech within a few weeks in Virginia, and again argued the immense advantages of the Republican policy of protection. Among other things he said:

> The Republican Party has never sacrificed one industry for the sake of building up another, and never will. Neither will it prejudice one locality in the interest of another. It will be National, and not provincial. It will protect the South as well as the North; the East as well as the West, and the West as well as the East.
>
> The Republican Party imposes a heavy duty on steel rails, which enables the Steel Trust to extort from home consumers prices from 20 per cent. to 25 per cent. higher than the rails can be sold at a profit to foreign buyers. This money extorted from home consumers adds to the cost of construction of all railroads, to the cost of their operation, to the cost and charge for transportation, and is a considerable sacrifice forced on the whole business of the country for the sole benefit of a powerful and wealthy corporation in the nature of a monopoly. In the same way, the Republican Party imposes a tax on bituminous coal, which adds to the first cost of the products of all the manufacturing industries of New England, and prevents a profitable extension of trade with the Eastern provinces of Canada. In like manner the Republican Party imposes a heavy tax on wood and wood pulp, stimulating the destruction of our forests and requiring the expenditure of large sums by the National Government to restore or replace them, and adding largely to the cost of paper and the cost of all business dependent on the use of paper. The Republican Party imposes a heavy tax on wool, adding to the cost of good cloth and promoting the use of cheap substitutes for woolen goods, thus adding to the cost of daily living, especially for the poorer classes of the community.
>
> "Here and there," said Mr. SHAW, "a rate may be higher than necessary," and he intimated that the "tariff will be amended in due time." How would it be to begin with amending and reducing the duties on such raw materials and necessaries of manufacturing industries as we have indicated? From the point of view of the business of the country it would do very well indeed, but the moment it is proposed in Congress every recipient of tariff favors will oppose it. The tariff will not be changed under Republican rule if those who are enriched by its privileges can help it.

TOPICS OF THE TIMES.

Sarcasm and Philanthropy.

There is, or at least may be, a queer significance in the fact that Dr. D. K. PEARSONS, in offering $50,000 to the Congregational Board of Foreign Missions for the use of Anatolia College, in Turkey, has been moved to make a fairly explicit explanation of how he obtained it. "By sharp bargains and rigid economy," he says, "I acquired $10,000, and twelve years ago I purchased 100 shares of bank stock. During these twelve years the stock has paid me good interest, and now I can sell the 100 shares for $50,000." Take it or leave it, Dr. PEARSONS adds, in effect, and if you consider it tainted, I know those who are not so squeamish. It will be noticed that the doctor does not explicitly declare that he really has sold, or intends to sell, his bank stock, but merely that he can do so if he chooses, and therefore it seems to us that the origin and odor of the particular $50,000 he will give are left in some uncertainty. Moreover, he admits that the first $10,000 was the result of sharp bargains as well as of economy, and it seems to us that while he was in the explaining mood he might have told just how sharp the bargains were, permitting the Mission Board to determine for itself whether, in its opinion, the sharpness was excessive. The question is of great interest—in an academic way—and the discussion of it between Dr. PEARSONS and the members of the board would tend to clear up many of the existing uncertainties. As nobody has been writing magazine stories about the doctor, he could start fair, and both his reputation and his experience are such as to make his opinions valuable—far more valuable, it seems to us, than some others to which we have all been forced recently to pay attention. The doctor's gifts have been to small colleges, and, in comparison to the avalanches of money that have rolled down from Mount Carnegie and Mount Rockefeller upon an astonished and somewhat affrighted world, the gifts were minute, but they have been very numerous, they have been distributed with great care, and a definite policy has guided their direction. Dr. PEARSONS must be so sure that his latest donation will be received without criticism of its quality that one can hardly avoid the suspicion that there is sarcasm in his affectation of doubt as to how it will be received. At whom, pray, is the sarcasm aimed? And is it possible that there is some of the bitter rivalry among the philanthropists that is known to exist among the followers of other athletic sports?

Not Success, but a Failure.

In most of the comments upon the robbery of the National City Bank by young LEONARD, the deduction from the amazing ease with which he obtained brief possession of securities worth $359,000 has been that it revealed a serious weakness in Wall Street's conduct of its affairs. It may be questioned if this deduction is very well justified by the facts. Instead of fixing attention, as most people have, upon the mere getting of certain papers out of the bank's hands into those of a thief, it would be judicious to note that after the thief had worked his little plot to complete success he had accomplished practically nothing, so far as he was himself concerned, and had inflicted upon others nothing more than the prospect of a lot of trouble—somewhat expensive trouble, to be sure, but expensive to an amount of little importance in comparison with the nominal sum involved in the robbery. Seemingly easy as was the trick that LEONARD played, it obliged him to leave behind him at least half a dozen clues that made immediate detection almost certain, and even he had no hope of being able to sell more than a small fraction of the stocks and bonds which had been so confidingly turned over to him for his forged check. All things considered, the episode vindicated rather than condemned the methods of the downtown banks and demonstrated that the routine they follow is an adequate protection from heavy losses of this kind. Stricter precautions could doubtless be devised, but it is probably safe to say that they would be more trouble than they were worth and that their interference with the prompt and convenient transaction of business would counterbalance their advantages several times over. There is nothing in LEONARD'S experience to tempt another too ambitious clerk to duplicate it. Instead of showing how easy it is to rob Wall Street, he has shown the extreme difficulty of doing it—by any such operation as the one he devised. It can be done, according to reports apparently well supported, but the way is different.

Their Case Not So Very Hard.

It has not been clearly enough brought out or strongly enough emphasized in the stories of the laborers who were clubbed ashore at Panama that they were all negroes of a very peculiar kind—so peculiar that their reluctance to quit their steamer means not at all what it would have meant if shown by men of a different quality. The black residents of Martinique have a superficial superiority to most of the West Indian negroes, but it is merely a matter of manners, and does not extend either to intelligence or character. There is not the slightest reason for supposing that their little rebellion was based on any accurate knowledge of the conditions they would encounter ashore. How could they have acquired information of that sort before disembarking? Some wild rumor or imaging had started a panic fear among them, and the melodramatic baring of breasts to a death they knew would not come was a characteristic expression of childish emotions. Of course they did not carry resistance to the point of real tragedy, but yielded as soon as they were convinced that an immediate free passage back to Martinique was out of the question. They were in exactly the position that any white man without money would have been on arriving at the Isthmus—the prisoners, not of tyrants, but of their poverty, and like anybody else they can go as soon as they can pay their way. They can work if they will, they will work if they must, and the necessity now seems to be upon them. They are comparatively safe from the Isthmian fevers, and employment is seeking them at far better terms than they could secure at home. It is hard to see that they have suffered any wrong or that their position has any special pathos.

Too Much Room Given to Smokers.

To the Editor of The New York Times:

I notice that the heading of my communication is published in your Oct. 1 issue as "Would Suppress Smokers Entirely." That is not exactly what I would do, but I would suppress it entirely in the cabins. There would be no objection so far as I can see in smoking on the rear of the ferryboat, outside of the cabins, unless it would be in connection with the gasoline automobiles. The offensive feature of smoking on ferryboats is the unsanitary conditions of the men's cabin and the room it takes. It is unfair to set aside 50 per cent. of the available cabin room for smokers. The reason I expressed myself on the subject is that I have time and time again found the women's cabin occupied not only by women, children, and escorts, but by many men who as near as I could ascertain by conversation and otherwise declined to use the men's cabin on account of its objectionable condition, whereas in the men's cabin there were plenty of seats unoccupied. The women's cabin was overcrowded and many women standing while men were sitting.

It would seem to an observer of the conditions mentioned that ferry companies should prohibit smoking in the men's cabin. I think that it would be for the comfort of the greater number of patrons. O. S. S.

New York, Oct. 3, 1905.

Shaw Still Under the Ban.

To the Editor of The New York Times:

I wish to express my thanks to the person who controls the New York Library for letting us read any of his books at all. This thankfulness is aroused by the information received by the writer when he asked for "You Never Can Tell" at a branch of the library, that Shaw's books were not permitted to be read. This seems to square not with the restoration, proclaimed in THE TIMES, of the aforesaid books to "the open shelves." When books like "You Never Can Tell" are excluded from the library, why, in the name of common sense, is a full line of Dumas's books kept? The We See to Yous appear to be missing a grand opportunity for notoriety for pernicious activity. ANTI-BIGOT.

New York, Oct. 3, 1905.

The Poor Weather Man!

To the Editor of The New York Times:

What is the matter with the Weather Bureau man? In Monday's paper he says, "Fair, slightly cooler. Fair to-morrow." In to-day's (Tuesday's) paper he says, "Partly cloudy, cooler. Fair to-morrow." It rather reminds me of Alice's experience with the jam in "Alice in Wonderland," "jam yesterday and jam to-morrow, but never jam to-day."

Glen Ridge, N. J., Oct. 3, 1905. A. B.

A Pointed Question.

To the Editor of The New York Times:

I notice that several eminent members of the Bar Association are protesting against the supposed intention of Tammany Hall to turn down Supreme Court Justices Ingraham and Gildersleeve for renomination for the bench.

It is extremely doubtful, however, if any of these same eminent members of the Bar Association would decline a nomination to run against either of these two Justices. Would they? TAMMANY HALLER.

New York, Oct. 3, 1905.

Monroe Doctrine Defined.

To the Editor of The New York Times:

I think that both "Impransus" and Mr. E. Landau are wrong about the Anglo-Japanese alliance question. For Mr. Landau takes the Monroe Doctrine seriously, and "Impransus," to use Johnsonian diction, says it has dropped into the fathomless abyss of the past. However, "Impransus" might use a little more of Dr. Johnson's verbiage and reply to Mr. Landau: "I have found you a reason and am not bound to find you an understanding."

Now, the Monroe Doctrine is not altogether a figment of President Roosevelt's brain. It is a direct but unsuspected force that by reason of the fundamental and widespread demoralization existing in the public service is fast reducing the United States to the moral, civic, and social level of a South American republic; or, in more explicit terms, it is a special manifestation of a general law of evolution which should ultimately lead, through sympathy and similarity, to a consolidation under one Government of all the different political entities that are now gathered on the Western Hemisphere. COLUMBIA COLLEGE.

New York, Oct. 3, 1905.

Respect for the Cloth.

From The Philadelphia Press.

"Now, my child," said the cannibal lady, "I want you to be on your good behavior and not make a little pig of yourself to-day."

"Why, ma?" asked the little savage.

"Because we're going to have that new minister for dinner."

Unkind.

From The Philadelphia Press.

Emma Goldman has taken to hairdressing as a profession, and some of her Anarchist friends certainly have plenty of hair to dress.

When You've Enough.

From The Washington Star.

"Do you think that grafting can be stopped?"

"Certainly," answered Senator Sorghum. "You can stop it if you choose. The greatest difficulty is in getting an advantageous start."

DEFERRED DIVIDENDS.

Why They Have Been Preferred in Life Insurance Practice.

To the Editor of The New York Times:

Dividends in life insurance are only an incidental feature of the business. In computing the net premium to be charged for various policies, the mathematician assumes that the future death rate of the company will be as indicated by the mortality table, and that a certain rate of interest, usually 3½ per cent., will be earned on the accumulated funds. It may be demonstrated mathematically that, if these assumptions should be exactly realized, the fund created by the premium as fixed would prove just sufficient for the payment of all existing policies as they mature, to the last man.

As the entire receipts and accumulations would not exceed the amount required for payment of policies, there could be in that case no dividends.

To be on the safe side, however, a lower rate of interest is assumed in computing the premium that will usually be realized in practice, while the mortality table itself was so constructed as to show a somewhat higher rate of mortality than is incurred in actual experience. The result is that in a properly managed company there will rapidly accumulate an excess of funds over the amount that will be actually necessary for the ultimate payment of existing policies. This excess will be returned to policy holders from time to time in the way of so-called dividends.

Excess funds are apportioned as dividends, either yearly or at the end of a specified period of years. The former is termed the annual dividend method, the latter the deferred dividend or deferred distribution plan. Each system has its advantages and disadvantages, and most companies allow policy holders to choose for themselves whether they will receive their dividends yearly or allow them to accumulate for a period of years, the plan selected being stipulated in the contract.

The chief advantage of the deferred dividend lies in the fact that, accumulated during a period of, say, fifteen or twenty years, it will amount to a much larger sum than the aggregate of fifteen or twenty annual dividends. It comes in an amount large enough to be of material service, and at a time of life when it is apt to be especially acceptable; while the annual dividend received each year is an annual dividend received each year is an amount too small to be of any great use to the policy holder or to be invested profitably, and the insured, as a rule, has nothing to show for it fifteen or twenty years later.

There is a very general impression in this country that the deferred dividend system is an American device of comparatively recent invention; and, as it has been wonderfully popular and hard to meet in competition, there is a disposition in some quarters to look upon it as an inspiration of the Evil One. They tell us that it leads to corruption, extravagance, and waste, and that practically all the evils of modern life insurance, real or imaginary, are attributable to the deferred dividend system. These charges have been so often refuted that I shall not dwell upon them now further than to cite a little life insurance history bearing on the case.

The deferred dividend is not a modern invention. The first dividends of the Mutual Life, the oldest American company, were on the five-year distribution plan, and the same was true in the case of many other companies fifty and sixty years ago. Subsequently annual dividends were adopted, and had become nearly universal in the early seventies, though the Equitable and the New York Life were then beginning the introduction of their tontine contracts. With the beginning of that decade was ushered in the darkest period of American life insurance. It was a time of gross mismanagement and error, of panic and disaster. Many companies failed—many more in that decade than in all the other fifty years of life insurance in this country.

It is a sufficient answer to the hue and cry recently raised against deferred dividends, and to the ridiculous charge made in some quarters that all the evils of the present day are attributable to that system, to point to the experience of the seventies. The worst that has been proved or even surmised in the present day is insignificant in comparison with the mismanagement and disasters of that earlier period, and every company that failed was an annual dividend company. I do not charge, mark you, that the troubles of that period—the extravagance, the mismanagement, the failures—were attributable to the annual dividend system, but it would be as logical to do so as to attribute the comparatively few cases of wrongdoing unearthed by recent investigations to deferred distribution.

It should be noted here that, while the failures of the seventies were not chargeable to the annual dividend system, it is, nevertheless, true that there would have been few, if any, failures had these same companies, during the fifteen or twenty years preceding, been accumulating their dividends on the deferred distribution plan. The deferred dividend system, by accumulating the dividends on every policy for a period of years, involves, of necessity, the piling up of large assets in excess of the legal reserve, constituting a contingent guarantee fund, primarily for distribution among the policy holders as their several dividend periods mature, but standing always as an impregnable defense between the legal reserve and impairment—a margin of safety that no other system can give. Take the most notable failure of the period referred to—the Charter Oak Life Insurance Company of Hartford, Conn. Its reserve was but slightly impaired at the worst. Had it been accumulating its dividends on all policies on the deferred dividend plan during the preceding fifteen or twenty years, it would have had on hand, in excess of the legal reserve, a fund amounting to millions, and failure would have been impossible. On the contrary, the companies of that day, by distributing their surplus yearly, and, because of the competitive demand for big dividends, by constantly shearing the margin of assets in excess of reserve down to the danger line, were many of them in no condition to withstand the strain when the panic came, and loss of business ensued and confidence vanished.

Not only is the deferred dividend system not a modern invention, but it is not an American device. It had its origin at the birth of life insurance. The oldest company in the world the first ever organized on a scientific basis, the "Old Equitable" of London, established in 1762, has always been a deferred dividend company. During its 142 years of successful experience it never until in 1904 made use of a shorter dividend period than ten years. Understand, it has not only deferred its dividends, but it has not even apportioned them annually, as some deferred dividend companies do in this country. The Old Equitable is one of the best companies in the world. Though a deferred dividend company, it has never had a scandal in all its history, and no company in existence is more economically administered.

It will, in fact, be conceded that British companies in general are quite as free from criticism, quite as economical and conservative in their management, quite as safe and worthy of confidence as the best American companies; and yet annual dividends and annual apportionments are almost unknown in that country. Until recently the prevailing distribution period of British companies was five, seven, or ten years; though to-day most of them distribute their surplus every five years, at the time of their quinquennial valuation.

It may be true that the demand for annual dividend policies has increased lately to some extent, and it may be that the belief to that effect is a delusion. It is more likely that the supposed increase in demand for annual dividends is simply the increase in the noise which the annual dividend fellows are making.

No new arguments have been advanced in favor of annual dividends—not one. Every point to be made for deferred distribution is as true and convincing now as ever it was. The temperament, the natural inclination, the speculative instinct of the average man have not changed suddenly, in the twinkling of an eye. The plan of accumulating his dividends until they amount to something worth while, of making a substantial provision for future years or old age—increasing the amount of his endowment or the surrender value of his life policy without increasing his premium payment; the fact that, by reason of deaths and lapses and compound interest, the deferred dividend will amount to a much larger sum than the aggregate of fifteen or twenty annual dividends—all these elements appeal to the average man to-day as forcibly as ever they did. AN INSURANCE MAN.

New York, Oct. 3, 1905.

WHICH SEX IS THE HAPPIER?

Case of the Coal Dealer and the Lady Who Sent Back Eight Tons.

To the Editor of The New York Times:

It is simply due to environment that I hesitate over the mental capacity of any man, yet I may possibly be allowed to express some surprise when an inquisitive male man in yesterday's paper expressed some doubt as to the relative happiness of your male and female readers.

As a male, presumably as happy as other males, I may possibly be permitted to acknowledge that I am in the coal business, and, like all other dealers, I may add I have greatly to depend on the word of my customers for my livelihood.

Per order, after breakfasting this morning, a half hour earlier than usual, I conscientiously weighed out eight tons of coal which, with five horses to cart it and five men to put it in, arrived before 8 o'clock at a residence some three miles distant.

It was promptly returned for the good reason that the good lady who ordered it had an engagement with her dressmaker. Who was the happier!

J. STUART DOTTEN.

Brooklyn, Oct. 2, 1905.

POLICE METHODS CONDEMNED.

Unseemly Conduct Not Excusable Even When Raiding a Poolroom.

To the Editor of The New York Times:

I note with satisfaction in this morning's TIMES that Mayor McClellan is about to conduct a rigid investigation in regard to the actions of the police in the raid on the Bon Ton Social Club. Whether the club was conducted as a poolroom or not I have no means of ascertaining, but from information I gathered on the spot from men who were in the clubroom at the time the raid was made, and whose stories tallied in every particular, the police acted in a manner that was and is a disgrace to the force.

Whatever Inspector Schmittberger may say or has said to the contrary notwithstanding, they completely wrecked the room, and, to cap the climax, lined up the men captured in the raid and deliberately kicked each one as they filed through the door. Bottles of liquor were drunk, cigars and cigarettes pilfered by these "enforcers of the law." Inspector Schmittberger's statement that the rooms were in good condition when he and Mr. Howells made an examination five hours after the raid is not supported by the facts. Without considering that the club was nothing but a poolroom, the actions of the police in this instance should call for the severest condemnation.

ROBERT H. MILLER.

New York, Oct. 3, 1905.

Meaning of International Socialism.

To the Editor of The New York Times:

It was to be expected that THE TIMES, which so frequently merits the characterisation bestowed on it as the "classic organ of capitalist ethics," would come out with a vindictive screed against international Socialism, the only really effective and vital force in the world to-day making for the true brotherhood of man and universal peace.

Chancellor von Buelow of Germany, it will be remembered, only a short time ago unwittingly rendered a striking service to the German Social Democracy by refusing to permit Jean Jaures, the well-known French Socialist Deputy, to speak at a peace meeting in Berlin, fearing the pacific influence it might have over German and French workingmen, which is a condition of mind the belligerent Kaiser does not desire to cultivate.

It must not be forgotten also that during the Russian-Japanese war Russian and Japanese Socialist workingmen were on the friendliest terms, sending messages of fellowship and kindliest greetings to one another and strikingly exemplifying the fraternal spirit of genuine brotherhood.

A distinction should be drawn between true and false patriotism. The true patriot loves his native or chosen country well and wisely, but that does not mean that he should hate the people of other countries. He may love his country, but that may be very different from loving her Government or institutions. It has been said that true love of country not infrequently involves a hatred of the existing Government and a determination to change or destroy that Government, Czarism, for instance.

It is the goal of international Socialism to abolish class distinctions by abolishing the economic injustice which causes them by means of an intelligent, class-conscious ballot in the hands of those who are suffering most from the conditions caused by the workings of the capitalist system of production.

INTERNATIONAL SOCIALIST.

New York, Sept. 27, 1905.

THE EVOLUTION OF AN ADOPTION

He's 'ist a little orfant boy
W'at goes to school with me;
An' ain't got any parents 'cuz
His folks is dead, you see.
An' w'en he sees my toys an' things—
My, but his eyes 'ist shine;
An' he ain't got no marbles, so
I give him half of mine.

An' once it 's orful stormy w'en
It 's noon an' he can't go
Back where he works for board an' clo'es
To get his lunch, an' so
I had some san'wiches an' things
'At he thought was 'ist fine,
An' 'cuz he didn't have no lunch
I give him half of mine.

An' once w'en we went down to fish
He come along with me,
An' w'en we're there says he 'ist wish
'At he could fish. You see
He's orful poor an' brought a pole
But didn't have a line,
An' w'en I saw how bad he felt
I give him half of mine.

An' one time I 'ist told my Ma
How he don't have much fun
'Cuz he ain't got no Ma or Pa
Or Aunt or any one.
An' 'en I told her how I thought
'At it would be 'ist fine
'Cuz he ain't got no mother if
I'd give him half of mine.

He ain't my brother, really true,
He 's 'ist an orfant, so
My Ma she took him, 'cuz she knew
He had no place to go.
I'm awful glad we got him an'
My Pa thinks it 'ist fine—
He didn't have no mother, so
I give him half of mine.

J. W. FOLEY.

the prevailing distribution period
h companies was five, seven, or
rs; though to-day most of them
e their surplus every five years,
ime of their quinquennial valua-

be true that the demand for an-
idend policies has increased lately
extent, and it may be that the be-
at effect is a delusion. It is more
at the supposed increase in de-
r annual dividends is simply the
in the noise which the annual
fellows are making.
w arguments have been advanced
r of annual dividends—not one,
oint to be made for deferred dis-
is as true and convincing now as
was. The temperament, the nat-
dination, the speculative instinct
average man have not changed
, in the twinkling of an eye. The
accumulating his dividends until
mount to something worth while,
ing a substantial provision for
years or old age—increasing the
of his endowment or the surren-
ue of his life policy without in-
his premium payment; the fact
reason of deaths and lapses and
nd interest, the deferred dividend
ount to a much larger sum than
regate of fifteen or twenty annual
is—all these elements appeal to the
man to-day as forcibly as ever
AN INSURANCE MAN.
York, Oct. 3, 1905.

H SEX IS THE HAPPIER?

f the Coal Dealer and the Lady ho Sent Back Eight Tons.

Editor o' The New York Times:

simply due to environment that I over the mental capacity of any ct I may possibly be allowed to some surprise when an inquisitive an in yesterday's paper expressed oubt as to the relative happiness male and female readers.

male, presumably as happy as ales, I may possibly be permitted owledge that I am in the coal busi- nd, like all other dealers, I may ave greatly to depend on the word ustomers for my livelihood.

rder, after breakfasting this morn- half hour earlier than usual, I con- usly weighed out eight tons of ich, with five horses to cart it and en to put it in, arrived before 8 at a residence some three miles

s promptly returned for the good that the good lady who ordered it engagement with her dressmaker. as the happier!

J. STUART DOTTEN.
lyn, Oct. 2, 1905.

CE METHODS CONDEMNED.

mly Conduct Not Excusable Even When Raiding a Poolroom.

Editor of The New York Times:

e with satisfaction in this morn- mes that Mayor McClellan is about duct a rigid investigation in regard actions of the police in the raid on on Tom Social Club. Whether the as conducted as a poolroom or not no means of ascertaining, but from ation I gathered on the spot from o were in the clubroom at the time id was made, and whose stories in every particular, the police acted anner that was and is a disgrace to ree.

hatever Inspector Schmittberger may ay or has said to the contrary notwith- standing, they completely wrecked the room, and, to cap the climax, lined up the n captured in the raid and deliberately d each one as they filed through the Bottles of liquor were drunk, cigars garettes pilfered by these "enforc- the law." Inspector Schmittberger's ent that the rooms were in good ion when he and Mr. Howells made amination five hours after the raid supported by the facts. Without ering that the club was nothing poolroom, the actions of the police instance should call for the sever- ndemnation.

ROBERT H. MILLER.
York, Oct. 3, 1905.

ning of International Socialism.

Editor of The New York Times:

as to be expected that THE TIMES, so frequently merits the characterization ed on it as the "classic organ of capitalists," would come out with a vindictive against international Socialism, the only effective and vital force in the world making for the true brotherhood of man, niversal peace.

cellor von Buelow of Germany, it will membered, only a short time ago unwit- rendered a striking service to the ter- Social Democracy by refusing to permit dares, the well-known French Socialist , to speak at a peace meeting in Berlin, the pacific influence it might have over n and French workingmen, which is a ion of mind the belligerent Kaiser does sire to cultivate.

ust not be forgotten also that during the n-Japanese war Russian and Japanese st workingmen were on the friendliest sending messages of fellowship and est greetings to one another and striking- mplifying the fraternal spirit of genuine rhood.

istinction should be drawn between true ilen patriotism. The true patriot loves tive or chosen country well and wisely, at does not mean that he should hate the of other countries. He may love his ry, that may be very different from her Government or institutions. It has said that true love of country not infre- ently arouses a hatred of the existing Gov- nt and a determination to change or de- that Government, Czarism, for instance, the goal of international Socialism to h class distinctions by abolishing the ic injustice which causes them by means intelligent, class-conscious ballot in the of those who are suffering most from the ions caused by the workings of the capi- system of production.

INTERNATIONAL SOCIALIST.
York, Sept. 27, 1905.

EVOLUTION OF AN ADOPTION

'ist a little orfant boy
at goes to school with me;
ain't got any parents 'cuz
folks is dead, you see.
w'en he sees my toys an' things—
but his eyes 'ist shine;
he ain't got no marbles, so
ive him half of mine.

nce it 's orful stormy w'en
s noon an' he can't go
where he works for board an' clo'es
get his lunch, an' so
some san'wiches an' things
he thought was 'ist fine,
'cuz he didn't have no lunch
ive him half of mine.

nce w'en we went down to fish
come along with me,
w'en we're there says he 'ist wish
he could fish. You see
orful poor an' brought a pole
t didn't have a line,
w'en I saw how bad he felt
ive him half of mine.

one time I 'ist told my Ma
w he don't have much fun
he ain't got no Ma or Pa
Aunt or any one.
'en I told her how I thought
t it would be 'ist fine
he ain't got no mother if
give him half of mine.

in't my brother, really true,
's 'ist an orfant, so
Ma she took him, 'cuz she knew
had no place to go.
awful glad we got him an'
Pa thinks it 'ist fine—
didn't have no mother, so
give him half of mine.

J. W. FOLEY.

MISS BABCOCK WED TO HENRY R. WINTHROP

Guests at Ceremony Include the Duchess of Marlborough.

MERRY RIDE IN OLD COACHES

Dr. Stires Marries the Equitable's Financial Manager and the Daughter of Henry D. Babcock.

Henry Rogers Winthrop, Financial Manager of the Equitable Life Assurance Society, and Miss Alice Woodward Babcock, daughter of Mr. and Mrs. Henry D. Babcock, were married at Roslyn, L. I., yesterday. The wedding was one of the most fashionable of the season.

The ceremony was performed in the drawing room of the Stow place, which the Babcocks leased for the season. This residence is one of the largest and finest on Long Island. It was beautifully yet simply decorated yesterday. The drawing room is in white and green. In this was a white and green bower, built of lilies of the valley, with ferns and palms for a background.

Most of the guests who went to the wedding from New York rode out from Long Island City in a special train, which left for Roslyn at about 11 o'clock in the morning. At Roslyn they were met by forty old-fashioned stage coaches. Into these the visitors stepped merrily, much amusement being caused by unexpected accidents to silk hats that did not fit the low door frames and by the crushing of gowns in cramped seats. Carriages and automobiles took a few of the guests up to the Stow estate, which adjoins Harbor Hill.

There were about 400 guests. They saw Mr. Winthrop and Miss Babcock married at 12:30 o'clock. The Rev. Dr. Ernest M. Stires of St. Thomas's Church performed the ceremony. Miss Babcock was given away by her father. She wore a trained robe of soft satin, trimmed with point lace. Her attendants as matrons of honor were Mrs. Nannie Langhorne Shaw and Mrs. Reginald Brooks, who are sisters. Frederic Kernochan was Mr. Winthrop's best man.

James Hazen Hyde was to have been an usher, but at a late hour his regrets were received. The other ushers were Samuel D. Babcock, brother of the bride; Ashbel H. Barney, Julian A. Ripley, whose marriage to Miss Helen Bell is set for Oct. 18; Monson Morris, and Le Roy McKim.

The ceremony was followed by a breakfast served by Delmonico. The Twelfth Regiment, of which Mr. Winthrop is an officer, sent its band, and Franko's orchestra also played. At 3 o'clock most of the guests had started back to the railway station two miles distant to take the special train back to New York.

None of the wedding gifts was on exhibition, as it was deemed unwise, owing to their number and costliness, to have them sent to Long Island at all. They were put into safe deposit vaults, where most of them will remain until the handsome home that Mr. Winthrop is building at Jericho, L. I., is completed.

On their return from their bridal trip Mr. and Mrs. Winthrop will occupy a suite of rooms at the Hotel Renaissance, Fifth Avenue and Forty-third Street, which will be their home until their Long Island residence is completed.

There were many notable guests at the wedding, including the Duchess of Marlborough. Mr. Winthrop was an usher ten years ago when Miss Consuelo Vanderbilt married and became a Duchess. The Duchess was one of the few guests at a dinner which Miss Babcock gave to her friends on Monday evening.

Mr. Winthrop has been prominent in society for many years. He is a son of the late Buchanan Winthrop, and is a descendant of John Winthrop, the famous colonizing Governor of Massachusetts in its colonial days.

Mrs. Winthrop, the bride, has been one of the best known young women in society for several years. At the wedding of Miss Mary Goelet to the Duke of Roxburgh she was one of the bridesmaids. Mr. Winthrop was an usher. A little later Miss Babcock was maid of honor and sole attendant of Miss Pauline Whitier when she married Ernest Iselin. She and Mr. Winthrop have also been attendants at many other weddings. Miss Winthrop's grandfather was Samuel D. Babcock.

RAID ON PETROSINO.

Smart Policeman Thought Detective Was a Counterfeiter.

Detective Sergt. Petrosino and his Italian aides were installed yesterday in special rooms at Police Headquarters by Commissioner McAdoo. The establishment of an Italian bureau at Headquarters was the occasion of a good deal of merriment, because it came out that it has been necessary to protect the Italian detectives against their pals in the Detective Bureau.

In hunting some time ago for a confederation of Italian criminals Petrosino, with the permission of the Commissioner, hired rooms at 175 Waverley Place. The roundsman on the beat was young and ambitious. He saw Petrosino, and his fellow-detectives coming in and out of the place in what he regarded as a suspicious manner. With proper foresight and a good deal of imagination he sent word to Police Headquarters that Italians were counterfeiting money in Waverley Place. They spent good money in the near-by resorts and seemed to be anxious to avoid observation.

Capt. John O'Brien headed a raiding force. They broke into the branch office of the detective bureau. Petrosino happened to be following a Brooklyn clue at the time. The policemen ripped up everything, including the carpet.

When the head of the Italian detectives returned it was to find a highly excited landlady, begging him to fly at once, as the police were after him. While he was endeavoring to explain that there must be a mistake, the policeman with the suspicious eye notified Capt. O'Brien that the counterfeiter had returned. There was another raid. Capt. O'Brien, not in uniform, grabbed Petrosino, who wore the garb of an Italian laborer.

Petrosino gave the Captain a hip-lock back heel that sent him staggering to the wall. Pulling out his gun, the Captain placed it close to the face of the detective and asked him if he would go to the station without the trouble of sending for a hearse. Petrosino opened his coat, showing his shield. There were mutual explanations, and Capt. O'Brien soon after found himself dodging trolleys in the City of Churches, and now Petrosino has an office of his own in Mulberry Street.

It is rumored there that the Italian has urged the Commissioner to appoint the wide-awake policeman who caused his arrest to a place among the Detective Sergeants.

OUT OF THE ALIMONY RANKS.

George E. Faile, Divorced Twelve Years Ago, Need Pay No Longer.

George E. Faile, whose wife, Stella, got a divorce twelve years ago, and who started out in the alimony ranks by paying $800 a year, will not pay any more money of that sort. Justice O'Gorman decided that in the Supreme Court yesterday.

After paying $900 a year for several years Faile got the alimony reduced to $400. His wife said that was necessary for the support of their son Edward. Mrs. Faile married again after getting her divorce. Faile testified yesterday that her second husband had recently acquired a fortune, and that the boy had become of age.

MOTHER OF 17 TESTIFIES.

Did She Thrash a Negro? Sure—Smiling Jury Says Not Guilty.

The twelve jurymen were lounging in their chairs in the listless attitude of men who were being bored. They had just heard Waverly J. Williams, a six-foot negro, stumble through a story about how he had been assaulted and mercilessly beaten by Mrs. Kate O'Brien of 2,012 Third Avenue and her eighteen-year-old daughter, Annie. The lawyer for the defense called Mrs. O'Brien to the stand.

Mrs. O'Brien walked up to the witness chair and sat down with much dignity. Two of the jurymen yawned until it seemed as if they would never be able to close their jaws again. The clerk went through the formula of taking the name and address of the witness. Then the lawyer began his questioning.

"How many children have you had, Mrs. O'Brien?" he asked.

"Siventeen," answered Mrs. O'Brien, drawing a deep breath and folding her arms.

"What?" cried Judge Newburger, leaning forward eagerly. The twelve jurymen sat suddenly upright.

"Siventeen, plase yer Honor," repeated the witness, turning around to the Judge. "An' if Oi'm to say it meself, as good children as ivver was. Tin are still aloive —an' if it plase yer Honor to turn round yer kin see six of 'em in coort."

All the jurors turned toward one of the front benches, where six young O'Briens, all newly washed, were smiling at their mother. Mrs. O'Brien got out her handkerchief.

"An' siven dear little ones be buried, worse luck."

"Just tell the Judge how this thing happened," said the lawyer.

"Sure as Oi live, yer Honor," Mrs. O'Brien resumed, "an' it came about for nothin' else but me children. It was a case of dispossess such as Oi've had many a wan in me day, yer Honor, an', belave me, but there is not a landlord in this town what wants me whin he foinds out about me tin children. Oi pay rigularly, Oi do, an' me children's not a bit woorse than any other children, but out we go ivv'ry toime as sure as rint day comes."

"All right," broke in the lawyer a little impatiently, "but let us hear how this alleged assault came about."

"Sure," said Mrs. O'Brien, "an' it was me boy Tom what was assaulted by this naygur. He came to our house to dispossess us. An' out we wuz goin' whin me boy Tom heard the critter call Katie, that's me second choild, clear out of her mams, and Tom, me boy, sez, sez he, 'What's that yez said?' and thin, yer Honor, he shtruck Tom a terrifick blow, and thin Oi—"

"You defended your son against the attack?" the lawyer interrupted.

"Sure an' Oi did," said Mrs. O'Brien, blazing up. "What wud yez have a mother do?"

Annie, Mrs. O'Brien's eldest daughter, corroborated her mother's story. The jury withdrew, smiling. Three minutes later by the court clock they filed in again and the Foreman replied triumphantly to the clerk's question, "Not guilty."

The little O'Briens showed an unmistakable inclination to cheer. Mrs. O'Brien herself wanted to shake hands with everybody.

DINGWALL IN LITT'S WILL.

The Late Manager Has Left Two Salaries and $5,000 for His Friend.

The will of Jacob Litt, the theatrical manager, filed yesterday, disposed of an estate of almost a quarter of a million dollars. The bulk of the property will go to the widow, Ruth Carpenter Litt, and the testator's two sons, Jacob Litt, Jr., and Willard D. Litt. Mr. Litt died last Thursday in Yonkers.

In his will he named his friend and associate in business, Alexander W. Dingwall, and his nephew, Sol Litt, as executors and trustees of his estate. To each is allowed a salary of $2,000 a year for managing the estate. In addition, the will specifies that each shall receive the same salary as he received in the theatrical business, which business is not to be carried on for more than five years. However, the executors are empowered to wind up the estate before the expiration of five years.

The Litt home, at 317 West 100th Street, is bequeathed to the widow, who will also receive an income of $3,500 a year until the estate is distributed among the heirs.

Among the special bequests is one of $5,000 to Mr. Dingwall, who is referred to in these words:

"To my friend Alexander W. Dingwall of Milwaukee, $5,000 in recognition of faithful work in my behalf and as a slight token of my esteem for him after many years of intimate association."

Trust funds are then created by the will to pay annuities, one to the widow and another to the sister of the testator, Louise Litt Fisher of San Francisco. If the executors deem it wise to distribute the estate immediately they are empowered to sell the Litt theatrical interests.

When they decide to wind up Mr. Litt's affairs they are to divide the residue of the estate into sixty equal parts, twenty of which are to go to the widow and ten parts to each of the testator's sons. The remainder is to go to Mr. Litt's sisters, nephews, and nieces.

BELASCO'S NEW PLAY.

Blanche Bates Appears as "The Girl of the Golden West."

Special to The New York Times.

PITTSBURG, Oct. 3.—David Belasco tonight presented Blanche Bates in "The Girl of the Golden West." The audience approved of it. There was not a vacant seat in the Belasco Theatre.

"The Girl" owns a saloon, faro bank, poker joint, and dance hall. She is also the local banker. A noted road agent appears at the saloon for the purpose of robbing it. He had met the girl before and had loved her. At the second meeting in the saloon the girl, not knowing his character, invites him to her cabin. While there the Sheriff's posse arrives and with the stranger hidden behind a curtain, she tells them that her sweetheart is the road agent they are after.

When they are gone she turns the stranger out into the storm. He returns wounded by the Sheriff, and she shelters him in the loft, but the dripping of his blood discloses his presence, and the Sheriff compels him to come down.

"The Girl," challenges the Sheriff to play a game of poker for the life of the suitor, whom she had previously spurned. She had forgiven him because he was a thief, but she could not forgive him because a woman claimed him and had given the Sheriff the clue. The Sheriff won the gme of cards, but the girl cheated and claimed the stake.

Mr. Belasco was called before the curtain after the second act, and in part said: "I am thankful to the Pittsburg public for its assistance. We want your help to make the stage what it was when Lester Wallack and Daly left it to us. We must have your assistance to bring out our art and free it from commercialism. We want to make the artists independent so they can be free to improve their condition and to lift up the work in which they are devoting their lives."

"A FOUR-LEAF CLOVER."

New Musical Comedy Produced at Hartford.

Special to The New York Times.

HARTFORD, Conn., Oct. 3.—"A Four Leaf Clover," a four-act musical comedy, the play and the lyrics by Martha Morton, and the music by A. Baldwin Sloane, was produced for the first time this evening at the Parsons Theatre. The audience, while not large, showed its appreciation.

The leading rôle of Clover Brown was in the capable hands of Edna Aug, who interpreted four characters, a mountain boy, a Dutch girl, a French danseuse, and a boarding school miss. Supporting her were George C. Boniface, Jr., Claude Brooke, Brandon Hurst, Walter Perkins, Snitz Edwards, Edouard Durand, Maude Granger, Viola Caristedt, Grace Whitworth, and Emmalyn Lackaye.

THEATRICAL NOTES.

Henry W. Savage has decided to change the name of the musical comedy "1905" to "Tomorrow Land."

Florence Davis, a young actress who made a tour of the South last season in the new comedy "The Player Maid," by Louise Malloy, will give a special matinée of the play at the Hudson Theatre on Friday afternoon, Oct. 13.

Maxine Elliott purchased yesterday from Clyde Fitch the English rights for "Her Great Match," and will appear in this play for her next engagement in London in April, 1907.

Charles Frohman has arranged to postpone the appearance of Lawrance D'Orsay in "The Embassy Ball," to continue the run of "Just Out of College," at the Lyceum Theatre. Mr. D'Orsay will take up the road tour of the latter play.

DANDY POP DU BOIS'S DIVORCE IN QUESTION

Widow Who Was a Noted Beauty May Share in Estate.

BELLE OF FIFTY YEARS AGO

In Court She Nodded and Smiled When a Witness Told of Her Girlhood Days.

Justice Kellogg's court room in the old County Court House was crowded yesterday when the trial of the suit of Mrs. Ivy Blanche McKee to recover $500,000 of her father's estate was resumed. Mrs. McKee's father, Alpheus D. Du Bois, who was known as "Old Pop" Du Bois in Grammar School 36, where he was Principal for fifty years, left $500,000, but only bequeathed $10,000 of it to his daughter. She had not seen him for forty-five years, and had been led to believe that he had died in the civil war.

When the trial was resumed yesterday the testimony of Mrs. Du Bois's sister, Mrs. L. C. V. Freligh, was read to the jury. She declared that Principal Du Bois in his early days was a "dandy," that he painted and powdered his face, and put his hair up in curl papers every night, and that in his later days he practically became money mad, giving his wife only $10 a month for household expenses.

Under cross-examination the witness stated that Du Bois had always paid his debts, and that after he left his wife to get a divorce in Iowa he wrote one letter to the witness. The witnes declared that when Du Bois was at a theatre in 1857 all during the performance he kept his eyes on his wife, paying no attention to the play, but simply admiring the woman whom he later cast aside.

The Cashier of the First National Bank at Ossining, N. Y., Rodney S. Lockwood, was called as a witness. He had witnessed the signing of the will made by Du Bois in the Summer of 1903. The will was signed in a boarding house at Ossining. It was signed in the room of Mrs. Jones, Du Bois's sister. Lockwood was boarding at the house at the time. He had been acquainted with Mrs. Jones about thirty years. Du Bois seemed perfectly rational, the witness said, and said that he wanted those present to witness his signature to his will.

Silas T. Young, another witness said he knew Du Bois two years, and was present in the boarding house at Ossining when Du Bois signed the will. Mr. Du Bois appeared to be rational at the time, and the witness complimented him on his good penmanship.

Louisa M. R. Gilbert, a third witness to the will, said she was the owner of the boarding house in which the will was signed. Du Bois, the witness said, was perfectly calm.

William Manning Skinner, the next witness, said he was a brother-in-law of Du Bois.

"What is your occupation?" counsel asked.

"Well," said the witness, "I've been Surrogate's clerk, Justice of the Peace in White Plains, and later became a lawyer. I married Du Bois's sister, Elizabeth Ann."

"Who was Du Bois's father?" asked counsel.

"George Du Bois," replied the witness. "He was a clergyman, and pastor of the Old Dutch Reformed Church at Sleepy Hollow, Tarrytown, in 1836. His mother was Caroline Maison. They are all fine people."

The witness said that Mrs. Caroline Seaman was one of Du Bois's sisters. She had been married twice. Her first husband was De Lancey Kane and her second Gen. Seaman.

"When did you first meet Mr. Du Bois?" asked counsel.

"In 1849," answered the witness.

"What was his appearance then?"

"A dapper little gentleman. He always dressed well, but peculiarly."

"Did he take particular pride with his hands and feet?"

"I can't say. The whole family had beautiful hands and feet. I can't say that he was stuck on his feet and hands."

"Did he write poetry?"

"Oh, yes; he wrote everything."

"Did he spend money freely?"

"He was close; penurious. He inherited that trait."

Mr. Skinner said he had met Du Bois's wife shortly after the marriage. Du Bois's daughter, Mrs. McKee, now has gray hair, was in the courtroom, and, pointing to her, the witness said he remembered her when she was a baby. The witness said that Du Bois treated his wife and daughter as if they were strangers to him, and added that Mrs. Du Bois was a kind, delightful little woman.

The aged widow of Du Bois, who was in court, smiled and nodded her head pleasantly when the witness complimented her. Then the witness said that fifty years ago Mrs. Du Bois was much admired in New York for her beauty. Again the old lady smiled.

Here counsel for the executors cross-examined the witness. He asked: "Are there not charges against you at one time that you were drinking and gambling very hard?"

"That's a lie," shouted the witness, whereupon Justice Kellogg remarked: "Don't repeat that word."

"I won't," said Mr. Skinner, "but it's true."

Mrs. Elizabeth D. Hill, owner of the Irving Place house where Du Bois had lived in a hall bedroom, testified that when Du Bois was served with toast or eggs or oatmeal he usually declared he didn't want such things to eat, as they were too expensive.

"And when he went on his vacation how did he go?" asked counsel.

He usually rode on his trunk in the express wagon," said Mrs. Hill.

Mrs. Julia Du Bois, widow of Du Bois and mother of Mrs. McKee, the plaintiff, was assisted to the witness stand. She went to New York in 1850, was married and at the age of 12 years attended Public School No. 36. Six years later she was wooed by Principal Du Bois, and was married to him in November, 1854, by the Rev. Dr. Varian, at St. John's Church. She said her daughter was born on Dec. 3, 1857, and that Du Bois went to Iowa for the express purpose of abandoning her in August, 1858.

At this point counsel for the executors of the will produced court records from Iowa showing that Du Bois had obtained a divorce from his wife on the plea that she had deserted him on Aug. 20, 1858. At the time the service was granted Du Bois swore that he had lived in Iowa a year.

After the divorce papers had been read to the jury the plaintiff's counsel introduced the records of the Board of Education of New York establishing the fact that Du Bois was resident of New York at the time he represented himself to be a resident of Iowa.

In reading these papers, Justice Kellogg said there appeared to be nothing to prevent Mrs. Du Bois from suing for her dower share of the estate.

RATHER SWEAR IN JAIL.

Husband Wouldn't Sign Pledge to Refrain from Oaths and Drink.

Rather than sign a paper drawn up by his wife to give up liquor and swearing, Charles Wiedenhaefer, a Long Island City baker, went to jail yesterday for three months. Wiedenhaefer, who lives at 283 Theodore Street, was arrested on a charge of threatening to kill his wife. When arraigned before Magistrate Connorton he denied he ever had made any such threat. He told the court that always when he got home from work he found his rooms crowded with his wife's relatives, and that they ate up all the good things around the house.

Mrs. Wiedenhaefer produced a carefully worded document and laid it before the court. She said that if her husband would sign it she would forgive him and withdraw the charge. The document proved to be an agreement making Wiedenhaefer pledge himself to forever refrain from the use of profane words and intoxicating drinks.

When Wiedenhaefer had heard the document in full he was asked if he would sign it. Without a moment's hesitation he declared that he would rather live in jail than be at large under such restrictions down in the agreement.

The court told Wiedenhaefer he could sign the paper, give $300 bond to keep the peace or go to jail for three months. The baker went to jail.

ROOSTERS FOR MR. HENKEL.

With $9.75 Express Charges—They're to Crow for the Odell Ticket.

As Marshal William Henkel walked into his office in the Federal Building yesterday morning the cashier beckoned to him and began to speak. He was interrupted by a shrill

"Cock-a-doodle-do-o-o-o!"

"Yes, Sir," resumed the cashier. "I paid the express charges. $9.75."

"$9.75 on what?" cried Marshal Henkel.

"On the hens, Mr. Henkel. They—"

"Cock-a-doodle-do-o-o-o!"

The Marshal looked over the cashier's shoulders and saw two large Leghorn roosters, each with an express tag attached. Then the roosters crowed again in unison.

"Here, put 'em in a locker and explain," said Mr. Henkel.

The roosters were stowed away. The cashier wiped the feathers from his eyes and began.

"They came this morning, crowing as they've been crowing every blessed minute since. The tag showed they came from Princeton, N. J."

"Ah!" murmured Marshal Henkel. "I remember now. But that doesn't help any."

He explained that a friend, Prof. August von Rausmildern of the Faculty of Princeton University, was a chicken enthusiast. Last Spring, when the Marshal was looking over the prize chickens at Princeton, the professor, warming up, had said:

"When you go to your Summer home this year, Henkel, I'm going to send you a pair of Leghorns. That's a promise."

Marshal Henkel has been to his Summer home and back. The professor was absent-minded and forgot.

"Cock-a-doodle-do-o-o!" came muffled but triumphant from the locker.

Just then Peter Katzung, a member of the Marshal's political club on Third Avenue, came into the office.

"They crow," said the shoemaker "for all the world as if they were saying, 'I-I-I'm a Repub-lic-an-n-n!'"

Marshal Henkel looked relieved.

"The very thing!" said he. "Take 'em to the club, Katzung, and we'll let 'em crow a straight ticket if they want to."

Katzung departed with the roosters, still crowing a Republican slogan. When Henkel, Jr., heard about them, he said:

"Wait till ma and the cook pot get the story."

ALDERMEN NO GOOD; ONE VIEW

"May Be True," Said Little Tim Sullivan, but the Critic Was Thrown Out.

A poorly dressed man wandered with unsteady gait into the Aldermanic Chamber yesterday and took a seat in the gallery while the Aldermen were in session. He cast a look of evident disfavor at the august body.

"The whole damn Board of Aldermen is no good!" he shouted finally, rising to his feet and shaking his fist in the direction of President Fornes.

"He may be right; who knows?" remarked "Little Tim" Sullivan. "However, I do not care for his characterization. Throw him out!"

President Fornes industriously used his gavel to restore order, and then two husky citizens drawing salaries from the city for such work laid hold of the defamer of the board's dignity and cast him out of the City Hall. His hat was thrown into the park after him.

The next act on the programme was a discussion of "Little Tim's" resolution for the purification of the bill boards. After some fun on the part of Alderman Downing and others, who hinted that Mr. Sullivan was seeking publicity for his political elevation on a reform ticket, the resolution was laid over for a week.

Alderman Downing offered a resolution requiring the Brooklyn Rapid Transit to alternate open and closed cars on their lines from Oct. 1 to April 1. It was sent to a committee.

WHAT IS DOING IN SOCIETY.

Mr. and Mrs. J. Prentice Kellogg have closed their cottage on the Rumson Road, near Seabright, and have returned to town.

⁂

Mrs. Frederic J. de Peyster and her daughters, the Misses Helen, Frances, Augusta, and Ella de Peyster, who have been at the Edgewood Inn, Greenwich, intend to leave Greenwich the first of next week for Lakewood, where they will spend most of their time until their new home in East Eighty-sixth Street is completed. This will probably be the last of November or early in December.

⁂

Mr. and Mrs. Henry F. Shoemaker will close Cedar Cliff, their country home at Riverside, Conn., on Oct. 15, and return to their city residence, 26 East Fifty-third Street.

⁂

James N. Nelson, to whom Miss Rosemary Sartoris, a granddaughter of President Grant, is engaged, is a son of Louis C. Nelson of St. Louis, whose home, Nelsonia, in the Florisant Valley, is one of the beautiful private places in this country.

⁂

Mrs. William Sheffield Cowles, wife of Capt. Cowles and sister of President Roosevelt, is having many improvements made in the Washington residence which she purchased several years ago from Rear Admiral Rodgers. This, her house, is sometimes called the Little White House, because it was there that President Roosevelt went immediately after taking his oath of office after President McKinley died.

⁂

Mr. and Mrs. Perry Belmont, while the racing at Belmont Park is on, will occupy a cottage that they have taken at Hempstead. Later they will return to Newport.

⁂

Mrs. William Whitehead Ladd and her daughter, Miss Ladd, who have been abroad since February, are now in Paris, but are booked to sail on the Fuerst Bismarck, which is due here the middle of the month.

⁂

Mr. and Mrs. J. Ives Plumb have closed their country place, Shadow Brook, at Islip, L. I., and are at the Waldorf-Astoria for the Winter.

A DAY'S WEDDINGS.

BUCKLEY—OSBORNE.

The wedding of Miss Alice Harriet Osborne, daughter of Mr. and Mrs. William F. Osborne, to Dr. Charles Frederick Buckley, son of Mr. and Mrs. Charles K. Buckley, took place at the bride's home, 104 Decatur Street, Brooklyn, last evening. The ceremony was attended only by relatives. It was performed by the Rev. Dr. Newell Dwight Hillis, assisted by Dr. J. Elwy Lloyd. The bride was attended by her younger sister, Martha L. Osborne, as her maid of honor. The ushers were Dr. Walter A. Sherwood of Brooklyn and Mr. R. E. Spencer Geare of Jersey City.

Dr. G. O. Pelgram Marries.

Dr. George Oscar Pelgram of 240 West Seventy-second Street and Miss Maude Pauline Cole of Chattanooga were married yesterday by the Rev. Dr. Grannis of St. Michael's Church. Until recently Dr. Pelgram was assistant bacteriologist at Roosevelt Hospital. He will take his bride to Deming, New Mexico, where they will reside.

New Telephone Directory

goes to press

Friday, October 13th

Is your listing arranged for?

If not, call Contract Dept. 9010 Cortlandt.

NEW YORK TELEPHONE CO. 15 Day Street.

The Cost of Your Breakfast

this morning was dictated by a small group of men who are the real rulers of this country—the men who control the railroad, who make the freight rates and who dictate prices. How? Ray Stannard Baker tells how in "Railroads on Trial," beginning in November McCLURE'S.

S. S. McCLURE COMPANY
44-60 East 23d Street
NEW YORK

"THE MAN ON THE BOX" CRUDE, BUT AMUSING

Polite Parlor Farce with Melodramatic Trimmings.

PIECE IS CLEVERLY ACTED

Miss Nillson the Real Star of the Evening—Mr. Dixey, Though Uneven, Shares the Honors.

Lieut. Robert Worburton	Henry E. Dixey
Charles Henderson	Sydney Booth
Col. George Annesley	Lee Baker
Count Karloff	John Westley
Col. Frank Raleigh	James A. Bliss
Magistrate Watts	Fred W. Peters
Clerk of the Court	Duane Wagar
Officer O'Brien	Chester Beecroft
Officer Cassidy	C. N. Schaefer
Monsieur Pierre	Fred W. Peters
William	Charles E. Howson
Nancy Worburton	Marie Nordstrom
Mrs. Conway	Constance Adams
Cora	Lily Carthew
Elizabeth Annesley	Carlotta Nillson

Authors of plays are not proverbially grateful to the actors who set their works before the public, but if Grace Livingston Furniss is wise she will sit down this morning and write a pleasant little note to each of several clever players whose skillful histrionic skating enabled them to glide over some very thin theatrical ice at the Madison Square Theatre.

"The Man on the Box," which had its first production at that house last night, is a not uninteresting dramatization of a story of the same name by Harold MacGrath. It has, in fact, so many diverting moments that one regrets that the work has not been better done. As in most of the book-made plays, there has been an effort to get too much of the story on the stage. In consequence a melodramatic incident, of no essential value to the main theme, is lugged in by the heels, the sense of continuity is destroyed, and we have in the last act, in place of a scene of supposed intensity, one of these ridiculously theatrical makeshifts, without which no thriller of the Bowery would be worthy of its name.

It develops early in the action that Lieut. Robert Worberton, having just returned to his home in Washington, after a prolonged absence at a military post, has conceived the idea of playing a practical joke on his sister, by taking the place of her coachman and driving her home from an embassy ball. He makes a mistake, however, in the number on the carriage call, and carries away, instead a strange young woman. When she alights he kisses her, thinking she is his sister, and she promptly calls a policeman.

Then he finds himself in the station house charged with abduction, disorderly conduct and fast driving. The young woman, in the flurry of the moment, unfortunately becomes the object of his affection, presses the second charge against him, but pays the fine which the judge imposes. Under the impression that he is not really a servant, and invites him to take a place in her service. When he accepts there is a battle for points between them. She makes it as disagreeable as possible for him, but he good-humoredly accommodates himself to the situation.

Here is good material for fun, and for three acts this part of the story ambles along, interesting passages alternating with others which hardly arouse the mildest kind of curiosity. We are also suddenly confronted with the fact that the young woman's father, a retired officer of the United States Army, has agreed to sell plans of the coast defenses to a secret agent of the Russian Government. It appears now that the plot is to thicken. But nothing comes of all this until near the end of the last act, when the deal is finally consummated, and the daughter and her masquerading lover appear on the scene just in time to save the family honor and fall into each other's arms.

No one who saw the play last night could doubt that Miss Furniss had good material to work upon. The main theme, if handled with anything like the requisite skill, would have made an exceptionally entertaining farce. Miss Furniss, however, seldom gets above the polite parlor sort of thing.

One does not demand plausibility in an affair of this kind, nor is there any in "The Man on the Box," which involves the masquerading antics of a retired army officer who has fallen in love with a young woman, into whose house he has entered in the capacity of a groom. We have seen this sort of thing done frequently in musical comedy, and it is a situation that almost always contains comic possibilities. There were, indeed, many mirthful moments, but there should have been more. The lapses between the laughs were much too frequent.

But even as it stands the play is likely to enjoy a measure of success, chiefly on account of the exceptionally admirable acting of Carlotta Nillson, who, after having demonstrated in "Letty" that she is one of the best emotional actresses on our stage, now stands revealed as a comedienne of most attractive method. We have always considered Miss Nillson an emotional actress, pure and simple. Temperamentally and in appearance she suggests the woman who weeps. But that she has broader artistic resources is indicated unmistakably in her playing of the present character, requiring the lightest sort of comedy touch and go.

Henry Dixey's name appeared on the programme in the large capitals. Essentially a comedian—and a good one—he played with admirable lightness throughout—easily, fluently, and naturally. But he seemed ill at ease in the occasional passages of sentiment with which the part is encumbered.

Of the other actors one cannot speak in unqualified praise, although two or three of them gave valuable assistance. John Westley, as the Russian spy, played his first scene very well indeed, and did about all that was possible with his share of the melodramatic passage later on, but Lee Baker, who figured with him in the attempt to betray the United States Government, was a most unsoldierly and lachrymose sort of veteran. Both Sydney Booth and Marie Nordstrom overacted in rôles that made no great demands. A capital bit was contributed by Chester Beecroft, who as a member of the mounted police delivered an Irish dialect that sounded very much like the real article. The others ranged from medium to worse.

New Pantomime for Hammerstein.

Oscar Hammerstein announced last night that he has just closed by cable a contract with Fred Karno's London comedy-pantomime company to appear at the Victoria Theatre, on Oct. 16. There are fifteen persons in the company, which presents a music hall scene. When the curtain rises there is shown a stage within a stage. A performance is going on and the audience contributes to the entertainment. It is called "A Night in a Music Hall."

The

A NOVEL
By the author of "The Martyrdom of an Empress."

Trident and the Net

A NOVEL by the Author of "The Martyrdom of an Empress."

"It is so forceful as almost to overwhelm one."—*N. Y. American.*

"The pages glow with color, are full of life and spirit and the charm of what is practically an undiscovered country."—*Philadelphia Telegram.*

"The work is both fascinating and brilliant."—*Salt Lake Tribune.*

Illustrated in color by the author.

Price $1.50 net.

HARPER & BROTHERS, Publishers, NEW YORK

DE HEREDIA, THE POET, DEAD.

A Member of the French Academy—Born in 1842.

PARIS, Oct. 3.—José Maria de Hérédia, the poet and member of the French Academy, is dead.

José Maria de Hérédia was a son of José Maria de Hérédia, who was considered to be the greatest of the Spanish-American poets. Born at Santiago, Cuba, in 1842, and receiving his preliminary education in Havana, he went to Paris and entered the Ecole des Chartes. On leaving college he engaged in literary journalism. His style at that time was terse and incisive, and this, with the vigor of his views on contemporary littérateurs, especially the poets, speedily attracted attention, as did also his own poems, and as his talent matured and his verse became more lurid he had many followers.

He was elected to the Academy in 1894, following the publication of "Les Trophées," which was much talked about. Among other things he translated Diaz del

Houston & Texas Central First Mortgage Bonds.

Notice of Bonds Drawn for Payment.

The Houston & Texas Central Railroad Company, having in its possession cash proceeds from sales of lands covered by Trust Indenture between Frederic P. Olcott, the Central Trust Company of New York, and the Southern Pacific Company, dated April 1, 1890, which are applicable to the purchase of the Houston & Texas Central Railroad Company's first Mortgage Bonds, secured by such Indenture to an amount sufficient at the price limited in said Trust Indenture to purchase and retire 250 of such bonds, and, it having been found that such bonds cannot be purchased at or below 110 per centum of the par value thereof and accrued interest thereon, there have been drawn by lot, under the provisions of such Trust Indenture, bonds secured thereby bearing the distinguishing numbers hereinafter stated, to be paid for out of such proceeds of such land sales at the said rate of 110 per centum of the par value thereof, and accrued interest thereon.

The distinguishing numbers of the bonds so drawn are as follows, viz.:

13	899	1893	2850	3614	4810	5585	6394	7206
24	913	1896	2888	3646	4884	5632	6500	7353
72	987	1904	2908	3721	4928	5653	6544	7431
73	1036	1936	2956	3847	4961	5706	6623	7498
77	1105	1938	2958	3914	4981	5719	6703	7477
97	1114	1952	3029	3982	4990	5730	6705	7478
116	1139	2002	3032	3986	4994	5770	6752	7507
153	1167	2003	3034	4022	4997	5783	6754	7590
154	1175	2033	3045	4122	4998	5784	6813	7563
218	1178	2055	3092	4190	4999	5807	6845	7604
240	1221	2090	3096	4201	5008	5817	6870	7626
246	1225	2096	3131	4243	5020	5830	6874	7635
255	1241	2116	3135	4247	5022	5914	6888	7638
267	1295	2139	3146	4304	5056	5916	6890	7725
292	1316	2270	3150	4353	5114	5986	6904	7756
430	1317	2304	3211	4461	5124	6008	6923	7811
468	1337	2336	3281	4486	5126	6045	6924	7879
557	1345	2347	3292	4531	5152	6072	6940	7896
604	1352	2479	3367	4559	5169	6074	6982	7915
636	1372	2497	3400	4578	5177	6156	6983	7935
658	1402	2499	3404	4596	5190	6163	7026	7947
660	1490	2571	3415	4627	5231	6199	7032	7959
696	1479	2609	3426	4677	5235	6214	7074	8016
744	1506	2611	3483	4689	5305	6246	7110	8029
787	1575	2614	3487	4692	5343	6275	7137	8084
796	1576	2643	3517	4700	5397	6319	7171	8037
838	1685	2815	3537	4722	5435	6347	7200	8046
868	1870	2824	3584	4798	5444	6349		

250 Bonds

The bonds bearing such distinguishing numbers will be paid for at the rate above mentioned, viz.: 110 per centum and accrued interest upon presentation thereof with all unmatured coupons attached thereto, at the office of the Houston & Texas Central Railroad Company, No. 120 Broadway, New York City.

The bonds so drawn will cease to bear interest from and after sixty days' published notice of such drawing, viz.: from and after the 27th day of November, 1905.

New York, September 26, 1905.

Houston & Texas Central Railroad Company.

By R. S. LOVETT, President.

Chicago, Burlington & Quincy R. R. Co.

As provided in the Trust Mortgage of the Chicago, Burlington & Quincy Railroad Company, dated October 1, 1879, the sum of $232,814.55 has been set apart for the purchase and cancellation for Sinking Fund purposes of Bonds secured under the said mortgage, at the lowest price, not to exceed par and accrued interest for Four per cent. Bonds or 105 per cent. and accrued interest for Five per cent. Bonds.

Sealed proposals to sell said Bonds, endorsed "Proposals of C., B. & Q. Iowa Division Bonds," will be received by the undersigned at the office of the said company, No. 704 Sears Building, Boston, Mass., until **Wednesday, October 18, 1905,** at 12 o'clock M., when the bids will be opened and the accepted bids declared.

Interest on accepted Bonds will cease October 19, 1905.

ARTHUR G. STANWOOD,
Assistant Treasurer.

Boston, Oct. 1, 1905.

GREENE GOLD-SILVER,

180 SHARES.
Will sell to highest bidder.
ALTHAUSE & CO., 30 WALL ST., N. Y.

DIVIDENDS.

UNITED FRUIT COMPANY

DIVIDEND NO. 25.

A quarterly dividend of one and three-fourths per cent. on the capital stock of this Company has been declared, payable October 14, 1905, at the office of the Treasurer, 131 State Street, Boston, Mass., to stockholders of record at the close of business September 30, 1905.

CHARLES A. HUBBARD, Treasurer.

OFFICE OF THE
NORTH RIVER INSURANCE COMPANY,
95 William St.
New York, October 3d, 1905.

A semi-annual dividend of FIVE PER CENT. upon the capital stock of the company has this day been declared, payable on and after 10th October, inst.

The transfer book will be closed from the 3d to the 10th inst., inclusive.

By order,
F. H. CRUM, Secretary.

THE GALLATIN NATIONAL BANK
of the City of New York.

The 108th Consecutive Semi-Annual Dividend.

New York, September 27, 1905.

The Directors of this Bank have this day declared a dividend of SIX PER CENT., free of tax, payable on and after October 6th proximo to stockholders of record at 3 P. M. to-day.

GEORGE E. LEWIS, Cashier.

OFFICE OF THE UNITED GAS IMPROVEMENT Co., N. W. Cor. Broad and Arch Sts.
Philadelphia, Penn., Sept. 18, 1905.

The Directors have this day declared a quarterly dividend of two per cent., (one dollar per share,) payable October 14, 1905, to stockholders of record at the close of business September 30, 1905. Checks will be mailed.

LEWIS LILLIE, Treasurer.

PUBLIC NOTICES.

APPELLATE DIVISION OF THE SUPREME Court, First Department.—In the matter of the Application of the Board of Rapid Transit Railroad Commissioners for the City of New York for the Appointment of Three Commissioners to Determine Whether a Rapid Transit Railway or Railways ought to be Constructed and Operated. Modification of Park Avenue Section.—Notice.

To all persons who have subsequent to the 21st day of February, 1900, owned any premises abutting on Park Avenue, between 34th and 41st Streets, in the Borough of Manhattan, in the City of New York, or their legal representatives:

Pursuant to an order made by the Appellate Division of the Supreme Court of the State of New York, for the First Department, on the 12th day of May, 1905, and entered in the office of the Clerk of said Court on the 7th day of September, 1905, notice is hereby given as follows:

1. That the Court has appointed the undersigned referee to take testimony, and to report to the said Court the same, with his opinion as to the amounts of damages, if any, which at any time prior to the hearing before the undersigned have been respectively sustained by owners of real property abutting on the easterly side of Park Avenue, between 34th and 41st Streets, in the Borough of Manhattan, in the City of New York, by reason of the construction of the easterly tunnel section of said railway.

2. Claims for such damages must be presented, in form as hereinafter prescribed, to the undersigned referee at his office, No. 30 Liberty Street, in the Borough of Manhattan, in the City of New York, on or before the 21st day of October, 1905, at 12 o'clock noon. No claims not so presented will be considered.

3. Such claims must be presented in writing, subscribed and verified under oath, by the claimant or claimants, or by his, her, or their authorized representative or representatives. The claim must set forth the items of damage with the nature and amount thereof fully and intelligently stated, and must contain a stipulation by the claimant or claimants that any notice with respect to the claim may, in the proceeding before the referee, or in the said Appellate Division of the Supreme Court, be served by personal delivery of a copy thereof at an office within the City of New York, or by mailing a copy thereof, postage prepaid, addressed to the said office.

New York, September 18th, 1905.

ALTON B. PARKER, Referee.

PROPOSALS.

PROPOSALS FOR STEEL WATER TOWERS AND TANKS AND EARTH SPREADERS.—Office Isthmian Canal Commission, Washington, D. C., October 3, 1905.—Sealed proposals in triplicate will be received at the office of the General Purchasing Officer, Isthmian Canal Commission, Washington, D. C., until 10:30 A. M., October 13, 1905, at which time they will be opened in public, for furnishing 3 Steel Water Towers and Tanks, and 6 Earth Spreaders. Blanks and full information may be obtained from this office, or offices of the Assistant in Charge of Agents, State Street, New York City; Custom House, New Orleans, La.; also from Chief Quartermaster, Department of the Lakes, Chicago, and the Commercial Club, Mobile, Ala.—D. W. Ross, General Purchasing Officer.

FORT HANCOCK, N. J., SEPTEMBER 30, 1905.—Sealed proposals for making interior repairs to Hospital Ward, will be received until 12 M., October 10, 1905. Information furnished on application. U. S. reserves right to reject any or all proposals. Proposals should be marked "Proposals for Hospital Repairs," addressed ABE. S. BICKHAM, Q. M.

Morton Trust Company

38 NASSAU STREET.

Capital - - - - - - $2,000,000
Surplus and Undivided Profits $6,000,000

Acts as Trustee, Guardian, Executor, Administrator, Assignee, Receiver, Registrar and Transfer Agent. Takes charge of Real and Personal Property.

Deposits received subject to cheque, or on certificate. Interest allowed on daily balances.

Travellers' Letters of Credit Issued. Foreign Exchange.

OFFICERS.
LEVI P. MORTON, President.
THOMAS F. RYAN, Vice-President. JAMES K. CORBIERE, Vice-President
CHARLES H. ALLEN, Vice-President. H. M. FRANCIS, Secretary.
CHARLES A. CONANT, Treasurer.
Counsel, Paul D. Cravath.

DIRECTORS:

John Jacob Astor,	James B. Duke,	Joseph Larocque,	Winthrop Rutherfurd,
Charles H. Allen,	Henry M. Flagler,	D. O. Mills,	Thomas F. Ryan,
George F. Baker,	G. G. Haven,	Levi P. Morton,	Jacob H. Schiff,
Edward J. Berwind,	James N. Jarvie,	Richard A. McCurdy,	John Sloane,
Paul D. Cravath,	Walter S. Johnston,	W. G. Oakman,	Valentine P. Snyder,
Frederic Cromwell,	A. D. Juilliard,	Samuel Rea,	Harry Payne Whitney.

EXECUTIVE COMMITTEE:
LEVI P. MORTON, EDWARD J. BERWIND, JAMES N. JARVIE,
THOMAS F. RYAN, PAUL D. CRAVATH, JACOB H. SCHIFF,
CHARLES H. ALLEN, G. G. HAVEN, HARRY PAYNE WHITNEY.

Windsor Trust Company

announces the opening of a
DOWNTOWN OFFICE
at Nassau and Cedar Streets
Mutual Life Building
New York

UPTOWN OFFICE
Windsor Arcade
Fifth Avenue and
Forty-seventh Street

Trust Company and Banking facilities at both offices

Lawyers Title Insurance and Trust Company

CAPITAL AND SURPLUS - $9,000,000

TRUST AND BANKING DEPARTMENT, 59 LIBERTY ST. } MANHATTAN
TITLE DEPARTMENT.....37 LIBERTY ST. }
BROOKLYN OFFICES, 38 COURT STREET.

RECEIVES DEPOSITS subject to check or on certificate, allowing interest thereon.

LENDS ON APPROVED STOCKS, Corporation Bonds and on Mortgages as Collateral.

ACTS AS TRUSTEE, Guardian, Executor, Administrator, Assignee or Receiver, Transfer Agent or Registrar of Stocks of Corporations. Takes charge of Personal Securities.

OFFICERS
EDWIN W. COGGESHALL, President and General Manager.

DAVID B. OGDEN, JOHN T. LOCKMAN, LOUIS V. BRIGHT, HENRY MORGENTHAU, } Vice-Presidents.
HERBERT E. JACKSON, Comptroller.
WALTER N. VAIL, Secretary.
LEWIS H. LOSEE, Asst. Genl. Manager.
ARCHIBALD FORBES, Asst. Treasurer.
GEORGE A. FLEURY, FREDERICK D. REED, } Asst. Secretaries.
THORWALD STALLKNECHT, Treasurer.

COMMERCIAL TRUST COMPANY OF NEW JERSEY

15 EXCHANGE PLACE, JERSEY CITY, N. J.
Capital, Surplus and Profits, $3,000,000.

SAFE DEPOSIT VAULTS.

Interest Paid on Check Accounts.

$500 AND $1,000 GOLD BONDS,
6%, (5-20 years,) with stock bonus, interest semi-annually. Sugar Manufacturing, Box 147 Times Downtown.

MEETINGS AND ELECTIONS.

St. Louis Southwestern Railway Company.
SPECIAL MEETING OF STOCKHOLDERS.
St. Louis, Mo., Aug. 1, 1905.

To the stockholders of St. Louis Southwestern Railway Company:

Notice is hereby given that a special meeting of the stockholders of St. Louis Southwestern Railway Company will be held at the General Offices of the Company, in the Equitable Building, 6th and Locust Streets, St. Louis, Missouri, at nine o'clock A. M. on the 4th day of October, 1905, for the following purposes:

1. To authorize said Company to guarantee the payment of the principal and interest of an issue of First Mortgage Five per cent. Fifty-Year Gold Bonds of Shreveport Bridge and Terminal Company to an amount not exceeding the principal sum of $500,000.

2. To authorize said Company to enter into an agreement with Shreveport Bridge and Terminal Company, providing for its use and occupancy of the bridge and other works of said last-mentioned Company for a period of fifty years from and after the first day of August, 1905.

3. To ratify and approve all action of the Board of Directors, Executive Committee and Officers of said Company taken and done in the premises.

4. To transact such other business in the premises as may lawfully come before the meeting.

The stock transfer books of said Company will be closed on Friday, September 29th, at three o'clock P. M. and will be reopened at ten o'clock A. M. on Thursday, October 5, 1905.

By order of the Board of Directors.
EDWIN GOULD, President.
GEORGE ERBELDING, Secretary.

A SPECIAL MEETING OF THE STOCKholders of the Mills Hotel Company No. 2 Company will be held at the office of the said company, at No. 322 East 103d Street, in the City of New York, Borough of Manhattan, on the 12TH DAY OF OCTOBER, 1905, at 3 o'clock in the afternoon, to determine whether the capital stock of said company shall be increased from the present sum of One Million Dollars, ($1,000,000,) consisting of Twenty Thousand (20,000) shares of the par value of Fifty Dollars per share, to the amount of two Million Dollars, ($2,000,000,) to consist of Forty Thousand (40,000) shares of the par value of Fifty Dollars per share.

JOHN KROOSS, President.
CHARLES VONHOF, Jr., Secretary.

THE CLEVELAND, CINCINNATI, CHICAGO & ST. LOUIS RAILWAY COMPANY.

The annual meeting of the Stockholders of this Company, for the election of Directors and for such other business as may legally come before the meeting, will be held at the office of the Company, corner of Third and Smith Streets, in Cincinnati, Ohio, on Wednesday, October 25, 1905, at 10 o'clock A. M. The stock transfer books will be closed at the office of the Company, Grand Central Station, New York, at 3 o'clock P. M., Wednesday, October 4, 1905, and reopen at 10 A. M., Thursday, October 26, 1905. E. F. OSBORN, Secretary.

Cincinnati, Ohio, October 24, 1905.

MANHATTAN RAILWAY COMPANY.
No. 195 Broadway,
New York, October 2, 1905.

The annual meeting of the shareholders of the Manhattan Railway Company will be held at the Company's office, No. 195 Broadway, Manhattan Borough, New York City, on Wednesday, November 8th, at 12 o'clock noon.

A Board of Directors for the ensuing year is to be elected and three Inspectors of Election.

The transfer books will be closed on Saturday, October 7th, at 12 o'clock noon, and will be reopened on Thursday, November 9th, at 10 o'clock A. M.

D. W. McWILLIAMS, Secretary.

GREAT NORTHERN RAILWAY COMPANY.
2nd October, 1905.

The Annual Meeting of the Stockholders of the Great Northern Railway Company for the election of three Directors to serve for a term of three years, and for the transaction of such other business as may come before the meeting will be held at the office of the Company, 32 Nassau Street, in the City of New York, on Thursday, October 12th, 1905, at 11 o'clock in the forenoon.

E. T. NICHOLS, Secretary.

NEW YORK & EAST RIVER FERRY COMPANY.
New York, September 20, 1905.

The Annual Meeting of the stockholders of this Company, for the election of Directors and for such other business as may come before the meeting, will be held at the office of the Company, No. 30 Broad Street, New York City, on Thursday, October 5th, 1905, at 10 A. M.

Transfer books will be closed from September 23d, 1905, at 12 M., to October 6th, 1905, at 10 A. M.

LEWIS A. ELDRIDGE, Secretary.

STOCKHOLDERS' MEETING.

The Annual Meeting of the Stockholders of the Northern Union Gas Company for the Election of Directors and Inspectors of Election for the ensuing year, and the transaction of such other business as may properly come before the meeting, will be held at the office of the Company, No. 1,815 Webster Avenue, in the City of New York, on Tuesday, the 10th day of October, 1905, at 12 o'clock noon.

D. HAMILTON, Secretary.

KNICKERBOCKER TRUST CO

66 BROADWAY.
5TH AVE. & 34TH STREET.
100 WEST 125TH STREET.
THIRD AVE. & 148TH ST.

Letters of Credit Issued. Foreign Drafts and Travelers' Checks Sold. Money Cabled or Telegraphed to all parts of the world.

CHARLES T. BARNEY, President.
FRED'K L. ELDRIDGE, 1st V.-P.
JOSEPH T. BROWN, 2d V.-P.
JULIAN M. GERARD, 3d V.-P.
B. L. ALLEN, 4th V.-P.
FRED'K GORE KING, Sec'y & Treas.
J. McLEAN WALTON, Asst. Sec'y.
HARRIS A. DUNN, Asst. Treasurer.

TRUST DEPARTMENT.
WILLIAM B. RANDALL, Trust Officer.
H. M. DE LANOIE, Asst. Trust Officer.
Harlem Branch: Bronx Branch:
W. F. LEWIS, Mgr. JOHN BAMBEY, Mgr.

Safe Deposit Vaults at All Offices.

GIRARD TRUST COMPANY,

PHILADELPHIA.
CHARTERED 1836.

CAPITAL, $2,500,000.
SURPLUS, $7,500,000.

E. B. MORRIS, President.
W. N. ELY, First Vice President.
A. A. JACKSON, Second Vice President.
C. J. RHOADS, 3d Vice Pres. & Treasurer.
EDWARD S. PAGE, Secretary.
GEO. TUCKER BISPHAM, Solicitor.

Our Own Interests in

the leading industries of Idaho, Oregon and Washington interest us in the development of the rich natural resources of that country, where millions of dollars can be safely and most profitably invested. Our facilities for ascertaining the facts regarding western enterprises are open to all, free of charge. We neither handle nor advise upon mining prospects; but will be glad to furnish any information obtainable from legitimate channels concerning developed mines. Both present and intending investors may profit by communicating with us.

W. P. HURLBUT & CO.,
Hanover Bank Building, New York.

NOTICE TO TAXPAYERS.

Department of Finance,
Bureau for the Collection of Taxes,
No. 57 Chambers Street,
Borough of Manhattan,
New York, September 29th, 1905.

NOTICE IS HEREBY GIVEN THAT THE ASSESSment-rolls of Real Estate and Personal Property in the City of New York for the year 1906, and the warrants for the collection of taxes, have been delivered to the undersigned, and that all the taxes on said assessment-rolls are due and payable on Monday, October 2, 1905, at the office of the Receiver of Taxes in the borough in which the property is located, as follows:

Borough of Manhattan, No. 57 Chambers street.
Borough of The Bronx, corner Third and Tremont avenues, The Bronx, N. Y.;
Borough of Brooklyn, Rooms 2, 4, 6 and 8, Municipal Building, Brooklyn, N. Y.;
Borough of Queens, corner Jackson avenue and Fifth street, Long Island City, N. Y.;
Borough of Richmond, corner Bay and Stand streets, Stapleton, Staten Island, N. Y.

In case of payment during October the person so paying shall be entitled to the benefits mentioned in section 915 of the Greater New York Charter (chapter 378, Laws of 1897), viz.: A deduction of interest at the rate of 6 per cent. per annum between the day of such payment and the 1st day of December next.

ALL BILLS PAID DURING OCTOBER MUST BE REBATED BEFORE CHECKS ARE DRAWN FOR PAYMENT.

When checks are mailed to the Receiver of Taxes they must be accompanied by addressed envelopes with postage prepaid in order to insure return of receipted bills by mail.

Checks dated October 2 should be mailed to the Receiver as soon as possible after bills have been received by the taxpayer.

DAVID E. AUSTEN,
Receiver of Taxes.

BROWN BROTHERS & CO.

ISSUE COMMERCIAL AND TRAVELLERS' CREDITS AVAILABLE IN ALL PARTS OF THE WORLD. NO. 59 WALL ST.

We own and offer, in amounts to suit, subject to prior sale:
City of Boston, Mass., 3½% Bonds, to net about 3.40%.
City of Phila., Pa., 3½% Bonds. Price on application.
Atlantic & Birmingham Ry. Co., 1st Mtge. 5% Bonds, to net over 4.85%.
Western Municipal Bonds, to net 4.50%.

O'CONNOR & KAHLER,

BANKERS,
49 WALL STREET, NEW YORK.

Chartered 1822.

The Farmers' Loan and Trust Company,

Nos. 16, 18, 20 & 22 William St., New York.
Capital, - - $1,000,000.
Undivided Profits. - 7,000,000.

MILWAUKEE ELECTRIC RY. AND LIGHT CO.

6% Preferred Stock.

TAX EXEMPT IN N. Y. STATE.

The Company owns all street railways and central station electric lighting plants in Milwaukee, Wis. Dividend on Preferred Stock being earned four times.

Price to net about 5%

Spencer Trask & Co.
William & Pine Sts., New York.
Branch Office: Albany, N. Y.

FISK & ROBINSON

BANKERS

Government Bonds
City of New York Bonds
and other
Investment Securities

MEMBERS NEW YORK STOCK EXCHANGE

35 CEDAR STREET NEW YORK — 28 STATE STREET BOSTON

KOUNTZE BROTHERS,

BANKERS,
Broadway & Cedar St. NEW YORK

Investment Securities.

Allow interest on deposits; make cable and telegraphic transfers. Buy and sell Foreign Exchange.

Letters of Credit.

5% GAS & ELECTRIC CO. GUARANTEED BONDS.

BY
NATIONAL LIGHT, HEAT & POWER CO.

A. H. Bickmore & Co.
30 PINE ST., NEW YORK.

Mackay Co.'s. Pope Mfg. Co.

Dealt in
Wm. H. Burger & Co.
Members N. Y. Stock Exchange.
Telephone 1702 Broad. 52 Broadway

WE OFFER
Steubenville & Indiana

1st Mtge. 5s, 1914.
(P. R. R. Main Line.)

CLARK & CHAFFEE
Phone 6515-6516 Cort. 10 WALL ST.
High Grade Investment Securities.

G.W. Walker & Co

BANKERS

Telephone No. 3945 Broad, — 25 Broad St., New York.

ANDREW J. McCORMACK, Auctioneer.
REGULAR AUCTION SALE OF
STOCKS AND BONDS
By ADRIAN H. MULLER & SON,
OFFICES, 55 WILLIAM STREET,
WEDNESDAY, OCT. 4TH,
at 12 o'clock at the
EXCHANGE SALESROOM,
NOS. 14 AND 16 VESEY STREET,
BY ORDER OF NEW YORK LIFE INS. & TRUST CO., TRUSTEES.

3 shs. American Cotton Oil Pfd.
2 shs. Consolidated Gas Co. of N. Y.
1 share Lake Shore & Michigan So. R. R.
2 shs. N. Y., Lackawanna & Western R. R.
2 shs. N. Y. Life Ins. & Trust Co.
1 share N. Y. Central & Hudson River R. R.
2 shs. N. Y., Chic. & St. Louis R. R. 1st Pfd.
2 shs. N. Y., New Haven & Hartford R. R. Co.
5 shs. Rome, Watertown & Ogdensburg R.R. Co.

BY ORDER OF TRUSTEES.

$4,000 City of N. Y., 3 p. c. Reg. Stock, 1941.
$500 City of N. Y., 3½ p. c. Reg. Stock, 1953.
$1,000 City of N. Y., 3½ p. c. Bds., 1954.
1 share Consolidated Gas Co. of N. Y.
1 share Delaware & Hudson Co.
2 shs. Long Island Loan & Trust Co.
2 shs. N. Y. Mutual Gas Light Co.
2 shs. Oriental Bank of N. Y.

FOR ACCOUNT OF WHOM IT MAY CONCERN.

15 shs. Coney Island & Brooklyn R. R. Co.
10 shs. Lawyers' Title Ins. & Trust Co.
125 shs. International Banking Corporation.
15 shs. Western Gas Co.
25 shs. Brooklyn Trust Co.
25 shs. Central Trust Co.
25 shs. National Shoe & Leather Bank.
50 shs. Lawyers' Title Ins. & Trust Co.
100 shs. Western Gas Co.
$2,000 American Zinc Mining Co. 1st Mtge. 6 p. c. Bds., 1909.
15 shs. Nassau Trust Co.
5 shs. Chemical Natl. Bank.
50 shs. Farmers' Loan & Trust Co.
25 shs. American Express Co.
20 shs. N. Y. Lack. & Western R. R. Co.
50 shs. National City Bank.
100 shs. Hall Signal Co. Pfd.
15 shs. Title Guar. & Trust Co.
30 shs. N. Y. Produce Exchange.
28 shs. Mechanics' Natl. Bank.
8 shs. Bowling Green Trust Co.
100 shs. Fulton Bank of Brooklyn. (Hypd.)
5 shs. American Exchange Natl. Bank.
50 shs. Western Gas Co.
200 shs. American Snuff Co. pfd.

Buffalo, Rochester & Pittsburg Railway Co.

4½% Series C Equipment Gold Bonds.

SINKING FUND NOTICE.

Sealed offers will be received up to 12 M. on Wednesday, November 1, 1905, by the undersigned, at its office, corner Cedar and Nassau Streets, New York City, for the sale to it as trustee, at a price not exceeding par and accrued interest, of sufficient of the above-described bonds to exhaust the sum of fifty thousand ($50,000) dollars. Offers should be inclosed in sealed envelopes addressed "Guaranty Trust Company of New York," and indorsed "Officers of Buffalo, Rochester & Pittsburg Railway Company, Series 'C' Equipment Bonds, for Sinking Fund."

Guaranty Trust Company of New York,
By O. L. GUBELMAN, Vice President.
New York, October 2d, 1905.

THE FINANCIAL MARKETS

Stocks Firm; Call Money Rates, 4½@5¾ Per Cent.

Market Moves Up Moderately After Early Uncertainty—Favorable Cotton Report.

After showing some hesitation in the early trading yesterday, the result, apparently, of a similar movement on the London Exchange, where higher money rates and the advance in the discount rate of the Bank of Germany were the influencing factors, stocks assumed strength and maintained this, with unimportant irregularities, to the close. In addition to the absence of pressure, which has been the conspicuous fact in all recent markets, yesterday's movement was aided materially by the Government's October report on the condition of cotton. The condition of 71.2 represents a decline of less than a point from the September condition, and has been surpassed only twice at this period in the last ten years, a situation which ends the fears of a ten-million-bale crop, adds weight to the estimates of 11,000,000 bales, or even more, and makes it certain that to the splendid harvests of corn and wheat is now to be added a full yield of cotton. The new light as to the size of the crop and the consequent decline in prices should logically lead to freer exports and liberal supplies of cotton bills. The probable effects on the question of gold imports seem clear. Demand sterling advanced sharply yesterday, rising to 4.8565 following the announcement of the $3,300,000 gold engagement made on Monday.

The advance of the German Bank's discount rate to 5 per cent. followed the rise in the Bank of England's rate on Thursday of last week. The Berlin institution reported a loss of $41,000,000 in cash and an increase of $77,000,000 in loans, thus disclosing a weak position and giving point to the opinion of international banking houses here that the speculative situation in Berlin is precarious owing to the over-speculation which has long been under way, particularly in bank and coal stocks and the shares of steamship lines. There was a further moderate easing in call money rates here, 5¾ per cent. representing the highest rate touched, with 4½ per cent. as the minimum. Discussion of the bank statement and its misleading phases was renewed by the vigorous speech of President Nast of the Corn Exchange Bank at the Clearing House meeting yesterday. In this address not only were the objectionable features of the statement itself brought out, but the unsatisfactory nature of existing relations between the banks and trust companies was clearly presented.

Other developments of the day of interest to the markets included the August returns of various railroads, including the Pennsylvania, with a net gain of $382,000 and the Rock Island and Alton with decreases of $44,000 and $137,000 each, and the further increase of ⅛ of a cent in the price of copper metal. The banks reduced their loss to the Sub-Treasury since Friday last through more favorable movements yesterday, but the Government's gain is still $1,200,000. Shipments of $75,000 to St. Louis and of $200,000 each to New Orleans and Cincinnati were made through the Sub-Treasury.

Wm. A. Read & Co.

Bankers

Members of the N. Y. and Boston Stock Exchanges
25 Nassau Street, New York
43 State Street BOSTON — 205 La Salle Stree CHICAGO
Maryland Telephone Building BALTIMORE

Investment Securities

Deposits received and Interest allowed on Balances, subject to Draft at sight. Commission Orders executed in all the principal Markets.

N.W. HALSEY & CO.

BANKERS

Bonds for Investment.
Interest Allowed on Deposit Accounts.
Fiscal Agents for Cities and Corporations.
49 WALL ST., NEW YORK
Philadelphia Chicago San Francisco

Redmond & Co.

HIGH GRADE INVESTMENT SECURITIES

507 Chestnut St. Philadelphia — 41 Wall St., New York

John Hansen Rhoades, Jr. I. Richmond Hoxie

RHOADES & COMPANY

Members New York Stock Exchange
Stocks — Bonds
7 WALL STREET, NEW YORK

Kinnicutt & Potter

Members N. Y. Stock Exchange.
INVESTMENT SECURITIES.
1 Nassau St., corner Wall, New York.

HIGH COTTON REPORT BRINGS DOWN BULLS

Government Puts the Condition at 71.2 Per Cent.

OCTOBER FALLS 37 POINTS

The Indicated Crop of 11,000,000 Bales a Hard Blow to the Bull Pool.

When Supt. King read the Government report on the cotton crop condition from the rostrum of the Cotton Exchange yesterday, there was a stampede. The bulls were routed, and the bears were triumphant. Nobody had expected the Government to make the condition over 69—that was the highest guess. When the brokers heard the Superintendent say "Seventy-one" they were thrown into a frenzy. Prices dropped 5 and 10 points at a time. October cotton fell 37 points—about $2 a bale—and December broke 36.

Yesterday's break is a sad blow to the pool which has been operating in October cotton. The manipulators a week ago were crying a crop of 8,500,000 bales. The Government report indicates a crop of 11,000,000 bales.

Theodore H. Price, who has been a consistent bear, issued a bulletin in which he computed the probable cotton production of this year, "assuming a season identical, past and future," with the years from 1900 to 1904, inclusive. This is his table:

	Crop.
With 1900 as basis	11,925,000
With 1901 as basis	12,765,000
With 1902 as basis	13,770,000
With 1903 as basis	11,905,000
With 1904 as basis	11,135,000
Average	12,132,000

Though Mr. Price has been operating on the short side and thinks prices will fall still lower, it was he, strangely enough, who came to the rescue of the market when the bottom seemed to have dropped out. The bulls were caught heavily loaded, and could render little assistance.

In the decline yesterday October option, which closed at 10.27 on Monday, broke to 9.90, and December went off from 10.54 to 10.18. There were spasmodic attempts to rally in the early afternoon, but they came to naught, and at the close the bears were hammering down prices unmercifully.

From last month's high figures the low price yesterday show a decline of more than 125 points, or some $6 a bale. The clique that has been operating in October cotton or the long side met one of the most crushing defeats that has been witnessed in the cotton market in recent years. Hundreds of amateur "plungers," their imagination fired by the lurid and alluring prophesies of 12 and 13 cent cotton, go down in defeat with the discredited prophets.

An interesting result of the break will be the contest between the spinners and the growers. The spinners, no doubt, will hold their cotton for a rise. Hitherto the Southern growers have been steadfast in their determination not to part with their cotton, urged and encouraged all the while by the leaders who have been trying to maintain prices at a high level.

The Government report of 71.2 per cent. means that the crop has deteriorated only 1 point, instead of the 6 or 7 points' decrease which is usually expected in September. It is about 5 per cent. higher than the average condition for the last ten years.

TOPICS IN WALL STREET.

"The attitude of mingled distrust and hostility with which the general public has recently regarded the speculative inducements held forth in the stock market is easily accounted for, I think," says a Wall Street authority, who delights on occasions to vent opinions which are unpopular in the financial community. "The public is periodically seized with a mania. Every few years it becomes animated with a mania for speculation, and while that lasts it is irresistible. It is now possessed with a perfect mania for exposures, preferring exposures in high finance, and its scent for these is quite extraordinary. Think of the disclosures that have been made in the last few months! They have followed each other with bewildering rapidity, and apparently we are not at the end of them yet. Do you tell me that public sentiment is indifferent to such facts as have been brought out in the course of this seemingly interminable life insurance investigation, beginning with the Equitable and continuing still? Think how the methods of Wall Street have been subjected to scrutiny; consider the output of Wall Street literature intended to be educational. The magazines are full of it; the newspapers devote more space to it than ever before, and the aim of a great deal of such writing is to show people how they lose their money in speculation. The pulpit has joined in the general chorus of denunciation. Perhaps the most singular thing of all is that Wall Street people are not averse to promoting feelings of distrust. After the appearance of last week's bank statement, brokers denounced it as a feat of financial legerdemain, and their opinions of it were telegraphed all over the country by private wires. The financial press similarly denounced it as it had each of several preceding bank statements. Do you still wonder that the public is distrustful and is not easily induced to enter the stock market?"

***

United States Steel common sold yesterday at 39, the highest point so far reached on this movement, and in the preferred stock the previous high quotation of 105¾, touched in August, was repeated. This movement in Steel common has been handled throughout in a manner calculated to appeal strongly to speculative confidence, and the fact that the outside public so far has not responded is somewhat discouraging. This is the first campaign of the kind under Morgan leadership to which the commission house element has not made willing response. The speculation has strong Wall Street support, however, and may be continued without public participation. The bull party predicts confidently that the stock will sell into the 40s on this movement.

***

Traders approached the market yesterday morning in a reactionary mood, but, on slight price recessions the scarcity of stocks became as pronounced as ever before, and selling for the short account was discouraged. The last few weeks have been very trying upon the nerves of a determined party of reactionists, all bulls at heart, but playing the market for a break on technical conditions. This element has lost money steadily "feeling for the top," and perhaps for that reason is only the more obstinate in its position. One of the hardest things a successful traders ever has to do is to turn and go with a market that he has been fighting. Every fresh bulge in prices causes the opposition to cover up its short stocks at a loss, and then as soon as the market becomes a little soft the same stocks go out again ⅜ or ½ per cent. lower than the prices at which they were covered a few hours before. Thus has the bear element been frittering away its money, believing obstinately that something would happen to bring selling pressure upon the market.

***

Traders who are sticking to the bull side are impressed by the experience that when the market moves it goes up. When prices fall back a little, the activity leaves it.

***

For several days stocks answering to the description of "specialties," including a number of obscure industrials in which there is no general interest, have been rather too prominent to suit those who from long experience have learned to regard activity in securities of this class as the sign of the culmination of a bull swing in the market. In the last year or eighteen months, however, the sign has been fallible. On several occasions the activity has left the higher-priced and better-established issues and gone into specialties, only to return again to the favorite vehicles of speculation without any break in the general market. There is now evidence of a concerted effort to stimulate a more general interest in low-priced stocks, especially in cheap industrials. The public has refused to trade in the high-priced stocks. It may be induced, some think, to take hold of cheap securities.

***

"I am going to buy the thin stocks for a while," said a well-known trader a few days ago. "The fat stocks may grow fatter, but they have room also to become a great deal thinner, while it seems to me that the thin stocks can only grow fatter."

***

The metal stocks were all very strong yesterday—Amalgamated Copper, American Smelting and Refining, National Lead, and Federal Smelting and Refining. There is a suspicion that the Boston crowd has been buying Amalgamated Copper on this advance. The stock has been a laggard for several weeks—in fact, ever since the last Boston attack, and it is only now moving into line with the general market. There was a further advance yesterday in the price of copper metal. The interest in Amalgamated Copper is highly professional. Commission houses seem to be doing very little in it. Independently of the organization referred to as the Boston crowd, speculative sentiment in Boston appears to be strongly bullish on the copper situation, and various causes may carry little to say for a long time about Boston "

S IN WALL STREET.

itude of mingled distrust and
ith which the general public
y regarded the speculative in-
held forth in the stock market
counted for, "I think," says a
t authority, who delights on
o vent opinions which are un-
the financial community. "The
riodically seized with a mania.
years it becomes animated
nia for speculation, and while
t is irresistible. It is now pos-
a perfect mania for exposures,
exposures in high finance, and
or these is quite extraordinary.
he disclosures that have been
e last few months! They have
ach other with bewildering ra-
apparently we are not at the
m yet. Do you tell me that
timent is indifferent to such
ave been brought out in the
his seemingly interminable life
investigation, beginning with
ble and continuing still? Think
ethods of Wall Street have been
o scrutiny; consider the output
treet literature intended to be
l. The magazines are full of it;
apers devote more space to it
before, and the aim of a great
ach writing is to show people
lose their money in speculation,
has joined in the general
denunciation. Perhaps the most
hing of all is that Wall Street
not averse to promoting feel-
trust. After the appearance of
e bank statement, brokers de-
as a feat of financial legerde-
their opinions of it were tele-
ll over the country by private
e financial press similarly de-
as it had each of several pre-
k statements. Do you still won-
he public is distrustful and is
induced to enter the stock mar-

***

States Steel common sold yes-
39, the highest point so far
n this movement, and in the
stock the previous high quota-
5¾, touched in August, was re-
his movement in Steel common
handled throughout in a manner
to appeal strongly to specula-
dence, and the fact that the out-
so far has not responded is
discouraging. This is the first
of the kind under Morgan lead-
which the commission house
as not made willing response.
ulation has strong Wall Street
owever, and may be continued
ublic participation. The bull
dicts confidently that the stock
nto the 40s on this movement.

***

approached the market yes-
rning in a reactionary mood, but,
price recessions the scarcity of
came as pronounced as ever be-
selling for the short account
ouraged. The last few weeks
very trying upon the nerves,
rmined party of reactionists, all
heart, but playing the market
k on technical conditions. This
has lost money steadily "feeling
p," and perhaps for that reason
the more obstinate in its posi-
e of the hardest things a suc-
ders ever has to do is to turn
ith a market that he has been
Every fresh bulge in prices
he opposition to cover up its
cks at a loss, and then as soon
market becomes a little soft the
e stocks go out again ⅝ or ½ per
t. lower than the prices at which they
covered a few hours before. Thus
bear element been frittering away
ey, believing obstinately that
g would happen to bring selling
upon the market.

***

who are sticking to the bull
mpressed by the experience that
market moves it goes up. When
l back a little, the activity leaves

***

veral days stocks answering to
ription of "specialties," includ-
mber of obscure industrials in
re is no general interest, have
her too prominent to suit those
long experience have learned to
tivity in securities of this class
gn of the culmination of a bull
the market. In the last year or
months, however, the sign has
lible. On several occasions the
has left the higher-priced and
tablished issues and gone into
s, only to return again to the
vehicles of speculation without
k in the general market. The
vidence of a concerted effort to
a more general interest in low-
ocks, especially in cheap indus-
The public has refused to trade in
-priced stocks. It may be in-
me think, to take hold of cheap

***

going to buy the thin stocks for
said a well-known trader a few
o. "The fat stocks may grow
it they have room also to become
deal thinner, while it seems to me
thin stocks can only grow fat-

***

etal stocks were all very strong
y—Amalgamated Copper, Ameri-
melting and Refining, National
nd Federal Smelting and Refin-
re is a suspicion that the Boston
s been buying Amalgamated Cop-
his advance. The stock has been a
for several weeks—in fact, ever
last Boston attack, and it is only
ving into line with the general
There was a further advance
y in the price of copper metal.
erest in Amalgamated Copper is
professional. Commission houses
be doing very little in it. Inde-
y of the organization referred to
Boston crowd, speculative senti-

Boston appears to be strongly
n the copper situation, and vari-
s which have been very little in
a long time about Boston "cop-
re now bulling them enthusiast-

***

talist who has varied interests in
k market remarked wearily a few
to that as the stocks in which he
st concerned did not advance, the
ng he could think of to do was to
of other people's stocks as were
ng.

***

& Co. have issued a pretentious
cular on Southern Pacific. Wall
s superstitious about such things.
attempt to advertise the specu-
and investment possibilities of
n Pacific on a large scale was for-
by disastrous happenings to Mr.
bull pool in the stock.

***

Pacific became very strong in
hour yesterday, selling as high as
The highest previous quotation on
vement was 134¾, and after having
that price in the short session of
fore last the stock broke abruptly.
r the first time the bull crowd ap-
to have been able to establish it
134. It closed at 134¾. Between
134 there has been a large volume
ng, and opinion is hopelessly divid-
to whether the process has been
distribution or one of accumulation.

***

Cincinnati, Hamilton and Dayton
ems to have killed the bull cam-
n the Erie issues.

THE OUTSIDE SECURITIES

American Can Preferred Most Active on the Curb.

It Gained Nearly 2 Points—Chicago Subway Has Lapsed Into Dullness—Little Movement in Other Stocks.

American Can preferred was the most active stock on the curb yesterday. The sales amounted to 9,000 shares. Buyers were eager for the stock; the price jumped from 70⅞ to 73 and closed at 72¾. The common gained ¼ under transactions of 4,000 shares. Standard Oil was strong, closing at 652. Chicago Subway was dull. Interborough stayed at 213. Thirteen hundred shares of Greene Copper changed hands, but the gain was only ⅛. Bethlehem Steel remained stationary at 30, and the preferred at 89. Japanese bonds again closed at 90¼.

***

The principal transactions reported yesterday in the outside market, with high, low, and last prices, were as follows:

INDUSTRIALS.

Sales.		Open.	High.	Low.	Last.
4,000	Am. Can	11⅞	11⅞	11¾	11¾
9,000	Am. Can pf	70⅜	73	70⅜	72¾
20	Am. Nickel	1⅞	1⅞	1⅞	1⅞
1,600	Am. W. P. pf	31½	32	31½	32
410	Beth. St. Corp.	30	30	29¾	30
10	Beth. S. C. pf.	89	89	89	89
400	Havana Tob.	28¼	30	28¼	30
100	Houston Oil	4	4	4	4
1,400	Int. M. M. pf.	33½	33⅝	33½	33½
100	Int. Salt	29	29	29	29
200	Lanston Mon.	16	16	16	16
27	Lord & T. pf.	101	101½	101	101½
2,400	Mackay Cos.	45¾	46⅜	45¾	46¼
110	Mack. Cos. pf.	74⅜	74⅞	74⅜	74⅞
800	N. Y. Trans.	8	8½	7⅞	8⅛
100	Sloss-S. sc. div	23⅜	23⅜	23⅜	23⅜
100	Standard Oil	650	653	650	651
200	U. S. Rub. pf.	80¼	80	80¼	80¼
	pf., w.				

RAILROADS.

207	Am. L. & T.	104	105	*102½	105
7,400	Chi. Subway	56	57⅛	55⅝	57⅛
900	Erie rights	5	5	5	5
500	Inter. St. T.	213	213	213	213
7	New Or. pf.	78	78	78	78
	H. rights				
4	Nor. S. stubs.	387¼	400	387½	400
165	Seab. 2d pf.	57	57	57	57
100	Wash. R. & E.	43¼	43¼	43¼	43¼
800	W. N. R. & E. pf.	93¼	93¼	92¼	92¼
200	West. Mary.	26	26	26	26

MINING STOCKS.

2,500	Brit. Col. Cop.	8⅝	8⅝	8⅝	8⅝
3,200	Cop. Securities.	24	24¼	24	24⅛
2,500	Dom. Copper.	5-16	5-16	5-16	5-16
4,100	Granby Con.	7⅞	8	7⅞	8
200	Greene Gold.	4¾	4¾	4¾	4¾
1,300	Greene C. Co.	20¾	20¾	20¼	20⅝
2,200	Guana. Con.	5	5¼	5	5¼
1,000	Kitch. Mining.	1⅞	10	1⅞	1⅞
200	La Chiva Min.	1¾	1¾	1¾	1¾
1,500	Mines Sec.	1	1	1	1
1,050	Mitchell Min.	8⅝	8⅝	8½	8½
100	Mon. & Boston.	11-32	11-32	11-32	11-32
7	Nev. Com. Cop.	7	7	6¾	6¾
2,120	Phoenix Sec.	2⅜	*2⅜	2⅛	2⅜
100	Tonopah Min.	13⅜	13⅜	13⅜	13⅜
150	Tenn. Cop. Co.	35	*35½	34½	34½
7,000	Trinity Cop.	1-3-16	1 7-16	1 3-16	1 3-16
1,100	United Copper.	34	34¼	34	34¼
250	United Cop. pf.	70¾	70¾	70¾	70¾
100	Utah Copper	22⅝	22⅝	22⅝	22⅝
500	White K. Cop.	11-16	11-16	⅝	⅝

BONDS.

$38,000	Am. Steel F. cs w.i. & int.	82½	83	82½	83
20,000	Am. Steel F. 30 paid.	82½	82½	82½	82½
15,000	Am. W. P. 5s.	89	89	89	89
5,000	Can. Fdry 6s.	82	82	82	82
$18,000	Jap. 4s series & int.	90¼	90¼	90¼	90¼
$12,000	Western Mary. land deb. 4s.	70¼	70¼	70¼	70¼

*Less than 100 shares. †Sells cents per share.

***

Closing quotations of stocks compare as follows with the closing quotations of yesterday:

INDUSTRIAL AND MISCELLANEOUS.

	Oct. 3. Bid.	Asked.	Oct. 2. Bid.	Asked.
American Can	11⅜	11⅝	10¾	11
American Can pf	73⅜	73¾	70	70½
American Chicle	130	135	133	135
American Chicle pf	100	104	99	102
Am. Light & Traction	104	107¼	102½	104
Am. Light & Trac. pf	104	105	104	105
American Malting 6s	105¼	106¾	105¼	106½
American Tobacco	340	350	340	350
Am. Writing Paper	3½	5¼	3½	5
Am. Writing Paper pf	31½	32½	31	31½
Am. Writing Paper 5s	88	89	87½	88
Bay State Gas	2 3-16		2	3-16
Bethlehem Steel	29½	30	29½	30
Bethlehem Steel pf	88	89	87½	89
Borden's Cond. Milk	177	177	177	177
Borden's Cond. Milk pf	112	116	112	116
British Col. Copper	8½	8⅝	8½	8⅝
Buffalo Gas	7½	8¼	7½	8
Central Foundry	3½		3½	4½
Central Foundry pf	20½	21½	20½	21½
Central Foundry 5s	82	83	81	82
Chicago Subway	56½	57⅛	56	56½
Con. Refrigerating	6¾	7	6¾	7
Con. Rubber Tire	2½	3	2½	3
Con. Rubber Tire pf	10	10	10	13
Con. Rubber Tire 4s	30¾	34	30¾	34
Diamond Match	28	31	28	31
Electric Boat	70	75	70	75
Electric Vehicle	17	20	17	20
Electric Vehicle pf	23	25	22	24½
Empire Steel	7	9	8	45
Empire Steel pf	38	45	38	45
Gold Hill Copper	½		½	
Greene Con. Copper	26½	26⅝	26	26¼
Greene Con. Gold	4	4¼	4	5¼
Guanajuato Con. Min.	5	5¼	5	5¼
Guggenheim Explora'n	171	176	171	176
Hall Signal	86	90	86	90
Havana Tobacco	30	30¼	27	30
Havana Tobacco pf	37	40	37	40
Houston Oil	4	4½	3¾	4½
Houston Oil pf	25	32	25	32
Inter. Rapid Transit	212	213½	213	214¼
Inter. Met. Marine	13	13⅜	13¼	13⅜
Inter. Met. Marine pf	33¼	33⅝	31¾	33⅛
Inter. Mer. Marine 4½s	81	81¾	81¼	81⅝
International Salt	28½	29½	28½	28⅝
International Salt 5s	64	67½	68½	70¼
Lackawanna Steel	75	77	75	77
Mackay Companies	46¼	46¼	45¾	47
Mackay Companies pf	74	74¾	74	74¾
Manhattan Transit	2¾	2¾	2¾	2¾
Mine Securities	1	½	7-16	½
Mitchell Mining	8¼	8½	8¼	8½
New Orleans Rys.	35¾	36¼	36	36⅜
New Orleans Rys. pf	79	79¾	79	79¾
New Orleans Rys. 4½s	90	90¼	90	90¼
N. Y. & Q. E. L. & P.	58	62	59	62
N. Y. & Q. E. L. & P. pf	89	92	89	92
Northern Securities	190	193	190	193
North. Securities stubs	387½	400	362¼	387½
Otis Elevator	107	109	107	109
Otis Elevator pf	5	7	5	7
Pope Manufacturing	75	78	75	78
Pope Mfg. 1st pf	17	20	17	19
Pope Mfg. 2d pf	10	11	10	111
Royal Bak. Powder pf	106	111	106	110
Safety Car Heating	290	310	290	310
Seaboard Company	28	28¼	28	28¼
Seaboard Co. 1st pf	89½	90	89½	90
Seaboard Co. 2d pf	56¾	57¼	56¾	57¼
Seaboard Line 5s	100	100	99½	100
Standard Milling	8½	9	8½	9
Standard Milling pf	32	34	32	34
Standard Milling 5s	81	82	81	82
Standard Oil	653	655	649	650
Tennessee Copper	34	35	33½	35
Tintic Mining	7	8	7	8
Tonopah Min. of Nev.	13¾	14	13	14¼
Trenton Potteries	20	23	20	23
Trenton Potteries pf	98	102	98	102
Trenton Potteries deb.	70	76	70	76
Union Copper	1¼	1¾	1¼	1¾
Union Typewriter	83	85	83	85
Union Type. 1st pf	118	120	118	120
Union Type. 2d pf	113	116	113	116
United Copper	33½	34½	33¼	34¼
United Copper pf	75¾	79½	75¾	76½
U. S. Rub. pf	79¾	80¼	79¾	80¼
White Knob Copper	⅝	¾	⅝	¾
White Knob Copper pf	1½	1⅝	1½	1⅝

TRADING IN BALTIMORE.

Special to The New York Times.

BALTIMORE, Oct. 3.—Trade to-day was fairly active, and prices generally advanced. The transactions were principally in investment bonds and stocks of the better class, little being done in the speculative issues. The most striking advance was in United States Fidelity, which gained 2 points on a single transaction.

Virginia Midland fives sold 3 points up. Macon Railways and Light fives sold ¾ up. Atlantic Coast Line of Connecticut fives certificates 1 up, and Charleston and Western Carolina fives advanced 2½ points. At noon recess some of the securities eased off from the higher prices of the morning.

The close was dull and steady. Shares, 729; bonds, $87,000.

BONDS.

Sales.		High.	Low.	Last.
1,000	At. Coast Line 4s	102	102	102
2,400	At. L. new 4s ctfs.	94½	94⅛	94½
600	At. C. L. of Conn. 4s ctfs.	94¼	94¼	94¼
4,700	At. C. L. of Conn. 5s	116	116	116
2,000	Char. & W. Caro. 5s	112¾	112¾	112¾
3,000	Geo. South. & Fla. 5s	115¼	115¼	115¼
5,000	Northern Central 4s	120⅜	120⅜	120⅜
5,600	Maryland & Penn. inc.	62¾	62¾	62¾
7,000	Seaboard 4s	89¾	89¾	89¾
6,000	Seaboard 5s new	100¼	100	100¼
500	Va. Midland 5th 5s	113	113	113
5,000	Wilmington & Wel.	103⅜	103⅜	103⅜
1,000	Ana. & Potomac 5s	104⅛	104⅛	104⅛
1,000	Lexington St. Ry. 5s	106	106	106
3,000	Macon Ry. & Light 5s	99½	99½	99½
1,000	Norfolk Ry. & Lt. 5s	93¾	93¾	93¾
9,000	Norfolk & Ports. St.	93	93	93¼
6,000	United Railways inc.	69¼	69¼	69¼
13,500	Breweries 5s	61	60½	60⅞

STOCKS.

220	Seaboard 2d pf	57	56½	56⅞
45	International Trust	142	142	142
50	U. S. Fidelity	129	129	129
4	Consolidated Gas	80	80	80
9,500	Breweries-Inc.	31⅜	31⅜	31⅜
1	Gas 4½s	101	101	101

WEEKLY CROP SUMMARY.

Large Corn Harvest Assured—Cotton Unchanged—Potato Outlook Poor.

WASHINGTON, Oct. 3.—The weekly crop bulletin of the Weather Bureau says that highly favorable weather prevailed for the week throughout the principal corn States. An exceptionally large and fine yield of corn is now assured.

As a whole, the reports indicate no decided change in the condition of cotton, a slight improvement being shown in Northern Alabama and in portions of Texas, while in other sections of the latter State there has been a slight deterioration.

In the Carolinas Georgia, Florida, and Alabama from 80 to 75 per cent. of the crop has been gathered; in Texas from 55 to 60 per cent.; in Mississippi, Louisiana, and Oklahoma, and Indian Territories, from 25 to 50 per cent., and in Arkansas and Tennessee from 15 to 33 per cent.

A light crop of potatoes of inferior quality is generally promised.

MONEY AND EXCHANGE.

Money on call on Stock Exchange collateral loaned at 4½@5% per cent., with the last loan at 4½ per cent. Most of the day's business was done at 5¼ per cent.

Time money rates, 4½@4½ per cent. for all periods.

Mercantile paper rates, 4¾ per cent. for sixty to ninety days' indorsed bills receivable, 4½@5 per cent. for choice four to six months' single names, and 5½ per cent. for others.

Clearing House statement: Exchanges, $406,592,181; balances, $42,331,709. The Sub-Treasury debit balance was $470,186.

Foreign exchange was strong. Nominal rates were $4.83½ for sixty days and $4.86¼ for demand. Rates for actual business were as follows: Sixty days, $4.8250; demand, $4.8560; cables, $4.8590; commercial bills, $4.81¼@$4.82¼.

Continental bills were quoted: Francs 5.20⅝ and 5.18¾; reichsmarks, 94 7-16 and 95 1-32; guilders, 39⅝@39 15-16 and 40 1-16 @40¼.

Exchange on New York at domestic centres: Boston—12½@10c discount. Chicago—20c discount. New Orleans—Commercial, $1 discount; bank, $1 premium. Savannah —Buying, 50c discount; selling, 75c premium. Charleston—Buying, par; selling, 1-10 premium. San Francisco—Sight, par; telegraphic, 5c. Cincinnati—10@15c discount. St. Louis—20@10c discount.

LONDON STOCK MARKET.

LONDON, Oct. 3.—Money was slightly easier in the market to-day in consequence of the release of dividends, &c., but foreign demands prevented a material decline.

It is stated that $4,000,000, being practically all the bar gold in the open market, was bought up for America yesterday, resulting in a hardening of discounts.

Prices on the Stock Exchange were fairly steady, and trading was moderately active. Prices closed irregular. Consols were easier. The consols for money closed at 85⅞ and consols for the account at 86⅛.

Americans opened irregular and dull, and mostly below parity. The movements frequently were lower on realizations. The market closed dull.

Foreigners generally were depressed. Japanese hardened. Peruvians were weak.

Japanese Imperial 6s of 1904 were quoted at 105¼.

Bar silver dull at 28⅜d per ounce.

Gold premiums are quoted as follows: Madrid, 60.02; Lisbon, 4.50.

The gold premium at Lisbon has advanced to 5.

LONDON CLOSING QUOTATIONS.

The following were the closing prices in London yesterday for American stocks, comparisons being made between New York equivalents and the previous New York closing:

	London Closing Equiva.	N. Y. Yesterday.	Previous Closing.	Net Change.
Consols, money	86			— ⅛
Consols, account	86⅛			— ⅛
Anaconda	6⅝	124	124½	— ½
Atchison	92⅝	90¼	90¼	—
Can. Pacific	180⅞	174⅜	176½	— 2⅛
St. Paul	187⅝	182	182½	— ½
Erie	51⅝	50½	50⅝	— ⅛
1st pf.	84⅞	82	82½	— ½
2d pf.	71⅞	67	68	— 1
Illinois Central	157½	155	154½	+ ½
Louisville & Nash.	150½	155	151¾	+ 1⅜
N. Y. Central	153	153¼	150⅞	+ 2⅜
Pennsylvania	74¼	124	124	+ ¼
Reading	64	124¼	124	+ ¼
Southern Pacific	72⅜	70¼	70¾	— ½
Union Pacific	137⅞	133⅝	134	— ⅜
U. S. Steel	38⅝	38⅝	38¾	— ⅛
U. S. Steel pf.	108⅝	105⅝	105½	+ ⅛

*Ex dividend.

In Continental Centres.

PARIS, Oct. 3.—Trading on the Bourse to-day was calm.

Russian Imperial 4s were quoted at 95.20 and Russian bonds of 1904 at 528.

Three per cent. rentes, 99f 77½c for the account.

Exchange on London, 25f 15c for checks.

BERLIN, Oct. 3.—The raising of the discount rate of the Imperial Bank of Germany from 4 to 5 per cent. to-day caused weakness, but Americans were somewhat higher.

Exchange on London, 20 marks 43 pfennings for checks.

Discount rates: Short bills, 4½ per cent.; three months' bills, 3¾ per cent.

The weekly statement of the Imperial Bank of Germany shows the following changes: Cash in hand decreased 164,960,000 marks, Treasury notes decreased 3,780,000 marks, other securities increased 308,100,000 marks, notes in circulation increased 353,680,000 marks.

American Mining Stocks in London.

The following prices for American mining stocks were received from London yesterday:

	£	s.	d.		£	s.	d.
Camp Bird	1	19	0	Dolores	2	6	6
Tomboy	1	13	9	Stratton's Ind.	0	10	0
El Oro	1	6	0				
Esperanza	£	0	2	6			

CHICAGO QUOTATIONS.

Special to The New York Times.

CHICAGO, Oct. 3.—New York exchange was 10c discount before and 15c discount after clearings. Time and call loans, 4@5 per cent.

Insiders were buying American Can stock to-day, especially the preferred stock. Brokers usually representing the Moore-Reid party were active in the market. Accompanying the strength in the stocks, which took the common to 11½ and the preferred from 71 up to 72⅜, was the old report which stated that plans would be worked out to pay off the accumulated dividends on the preferred issues.

In Boxboard stocks the principal development of the morning was the apparent unloading of a small pool upon the insiders, who bought the stock, especially the preferred, on recent "tips" emanating from Directors. During the morning hours the preferred eased from 13¼ to around 12½, with subsequent recovery.

In the afternoon good absorption was seen in Boxboard preferred, and the stock ran back to 13¾. Subway also improved to 57⅜ on buying of a character said to be identical with that which accompanied the big bull movement. Tunnel bonds sold at 95¼. The list:

Sales.		High.	Low.	Last.
805	American Can	11⅞	10¾	11⅜
1,450	American Can pf	73⅜	71	72⅞
205	American Shipbuilding	55½	53	55¼
6	Chicago Pneu. Tool	80	80	80
10	Chicago Edison	150½	150½	150½
1,100	Chicago Subway	57⅜	56	57⅛
5	Chicago Title & T	103	103	103
25	Chicago Union Trac.	13¼	13¼	13¼
50	Diamond Match	140¾	140¾	140¾
100	Kansas City Light	55	55	55
50	National Biscuit	55¼	55¼	55¼
50	National Carbon pf	62¾	62¾	62¾
500	North Chicago	85	82	82
71	Northwestern L	23	22¾	22¾
100	Quaker Oats pf	100	100	100
5	South Side	97	97	97
280	Swift & Co	108¼	108	108¼
2,075	United Box Board	13¾	12½	13¾
2,320	United Box Board pf	13¾	12½	13¾
6	West Chicago	63	62	62
25	Western Stone	36	36	36

Minneapolis and St. Louis Election.

MINNEAPOLIS, Oct. 3.—The stockholders of the Minneapolis and St. Louis Railroad held their annual meeting here to-day. The Directors met immediately afterward and adjourned to a later date in New York City, when officers will be elected. George Crocker and H. E. Huntington were re-elected Directors, and James N. Wallace of New York was elected to succeed Edward Langdon.

Sale of Bank Stock.

Two shares of Bank of Commerce sold on the Stock Exchange yesterday at 201½.

MORGAN, JR., ON N. P. BOARD.

Rumor That Father is to Retire Gradually Warmly Denied.

At the annual meeting of the Northern Pacific Railway Company yesterday, J. P. Morgan, Jr., was elected a Director for a year, to fill the unexpired term of the late Daniel S. Lamont. The Directors whose terms expired were re-elected for three years.

The meeting was attended in person by J. P. Morgan, whose presence was needed as a member of the Proxy Committee. The choice of his son as a Director led to a rumor that the father intends to place the son on the boards of the other companies in which he has large interests and gradually retire from active management of affairs. Friends of Mr. Morgan said with emphasis that this report was rubbish.

The annual report of the Northern Pacific is not yet ready for publication. It will probably be completed in a week.

TRANSACTIONS IN BONDS.

NEW YORK STOCK EXCHANGE.

Tuesday, Oct. 3, 1905.

Imp Jap Govt 6s, sterling loan
$35,000.....102¼
40,000.....102¼
3,000.....102⅜
2d series
15,000.....101⅝
58,000.....101⅝
10,000.....101⅞
150,000.....102
2,500.....101⅞
10,000.....101⅝
500.....102¼
500.....102¼
10,000.....101⅞
8,000.....102

Jap Imp Gov, Kuhn, Loeb & Co temp ctfs full pd for
4½s sterl loan
7,000.....91¼
5,000.....91⅜
10,000.....91½
500.....91¼
10,000.....91⅜
38,000.....91¼
1,000.....91⅜
27,500.....91½
10,000.....91⅜
10,000.....91⅜
2,000.....91⅜

Jap Imp Gov, Kuhn, Loeb & Co temp ctfs full pd for
new 4½s 2d ser
30,000.....91⅜
9,000.....91⅜
10,000.....91⅜
24,000.....91¼
10,000.....91⅜
14,000.....91⅝
20,000.....91⅝
51,000.....91⅝
7,500.....91⅜
50,000.....91⅜
500.....91¼
2,000.....91⅝

U S of Mex 4s
80,000.....94½

Adams Express 4s
1,000.....102½

Am Ice Secur 6s
10,000.....80¾

Am Tobacco 6s
15,000.....114¼
2,000.....114¼
10,000.....114½
10,000.....114½

Am Tobacco 4s
5,000.....77⅛

A, T & S F gen 4s
1,000.....102¾
2,000.....102⅝
3,000.....103
1,000.....103
5,000.....102⅞
1,000.....103
Adj 4s stamped
6,000.....97¾
3,000.....97
Atl Coast Line 4s
5,000.....102
4,000.....101¾

B & O pr lien 3½s
10,000.....97
Gold 4s
8,000.....103¼
4,000.....103⅜
11,000.....103¼
P L E & W V 4s
50,000.....100¼
30,000.....100¼
5,000.....100⅝
10,000.....101
10,000.....100⅝
5,000.....100⅝
P J & M 4½s
5,000.....93
S W Div 3½s
12,000.....92
12,000.....93

B R T ref conv 4s
6,000.....94⅝
1,000.....94⅝
15,000.....94⅝
3,000.....94⅝
1,000.....94⅝
20,000.....94⅝
35,000.....94⅝
22,000.....94⅝
20,000.....94⅝
20,000.....94⅝
20,000.....94⅝
1,000.....94⅝

B'klyn Un Elev 1st
7,000.....105

Buffalo Gas 5s
5,000.....78

Canada So 2d 5s
2,000.....103

Cent Branch Ry 4s
2,000.....97¼
1,000.....97⅜

Cent of Ga con 5s
1,000.....116

1st inc 5s
17,000.....96

2d inc 5s
14,000.....83½

3d inc 5s
11,000.....78½

Cent Leather 5s
10,000.....101¼
9,000.....101¼
1,000.....101¼

Cent Pac gtd 4s
15,000.....101⅞
3,000.....101⅛

Ches & O con 5s
1,000.....125
1,000.....120

C & O gen 4½s
15,000.....108
2,000.....108¼

Chi & Alt 3½s
5,000.....82¼

C, B & Q J 4s
3,000.....102¼
7,000.....102⅜

C & E Ill gen 5s
1,000.....121¾

C, M & St P gen 4s,
Series A
1,000.....111
Series B
1,000.....111¾

C, R I & P col tr 5s
7,000.....93⅜
4,000.....93⅛
4,000.....94¼
4,000.....94¼
Refunding 4s
13,000.....96⅞
20,000.....90
5,000s10f.....90
U S steel Cor s f 5s
12,000.....98
2,000.....98¼
162,000.....98
5,000.....98¼
5,000.....98

Chi Ter Trans 4s
coupons off
2,000.....95

C, C, C & St L gen 4s
4,000.....104

Col F & I gen 5s
1,000.....103¼

Col Indus 1st 5s,
Series A
10,000.....74
1st 5s, Ser B
10,000.....72⅜

Col Mid 1st 4s
4,000.....75

Consol Gas Co conv deb 6s
7,000.....173
6,000.....173½
18,000.....174
500.....174½
8,000.....174½
1,000.....174½

Consol Tobacco 4s
5,000.....80¾

Den & R G con 4s
2,000.....101¾

Dist Sec Cor 5s
10,000.....81
26,000.....80⅝
2,000.....80¾

E T, V & G con 1st 5s
1,000.....121¾

Erie 1st gen 4s
1,000.....94
15,000.....94⅛

Erie conv 4s
60,000.....110
10,000.....109⅞
14,000.....109⅝
35,000.....109⅝
5,000.....109⅝
5,000.....109⅝
30,000.....109⅝
10,000.....110
25,000.....109⅞

Evans & T H 1st cons 6s
1,000.....132

Ft W & Rio G 1st
1,000.....90½

Ft S & W 1st g 4s
4,000.....96½
Ft S & S F ref 4s
10,000.....89¼
10,000.....89¾
15,000.....89½

Ft S, U & W 1st 4s
2,000.....90½

Ft S & W con 4s
2,000.....84

So Pac temp ctfs for 1st ref 4s
10,000.....97⅛
3,000.....97⅜

Southern Ry 1st 5s
1,000.....121¼
1,000.....121

Stand R & T 6s
1,000.....51

Stand R & T inc
120,000.....2½
120,000.....2
5,000.....2
110,000.....2¾
20,000.....2¼

Tenn C I & R gen 5s
2,000.....105¼

Third Av con 4s
6,000.....95½
Tol, St L & W 4s
2,000.....85
Undgd El Rys London prof shar 5s
10,000.....98⅞
Union Pac 1st 4s
4,000.....93¼
10,000.....93⅜
2,000.....93⅝
2,000.....93⅞
Wabash deb B 6s
21,000.....75¼
105,000.....75
2,000.....77¼
2,000.....75
Wab Pitt Ter 2d
10,000.....86⅞
1,000.....30¾
Western Maryld 4s
1,000.....88
1,000.....87¼
W U Tel col tr 5s
2,000.....112¾
1,000.....111½
W U fdg & r e 4½s
8,000.....106
W & L E 1st con 4s
3,000.....91¼
Wilmar & S Falls
1st 5s
1,000.....121½
Wis Cent gen 4s
5,000.....95¼

Net changes in bonds of 1 per cent. or more were as follows:

ADVANCED.

Morris & Essex 1st 3½s, 1 col 4s, 1
Nat Starch 5s.....1

DECLINED.

Readin'g, J C col 4s, 1
Willmar & S F 5s, 4¼

Wabash debenture B.....
Total sales Oct. 3, 1905.....$3,237,500
From Jan. 1, 1905.....799,516,200
Corresponding date last year.....564,854,000

PITTSBURG TRANSACTIONS.

Special to The New York Times.

PITTSBURG, Oct. 3.—Transactions on the local Exchange to-day were as follows:

Sales.		High.	Low.	Last.
2,427	Crucible Steel	13½	13¼	13½
250	Crucible Steel pf	69	68¾	68¾
300	Fireproofing	6¾	6¾	6¾
40	Fireproofing pf	26	26	26
25	Ind. Brewing	15	15	15
45	Ind. Brewing pf	41¼	41	41¼
250	Lustre	31⅜	31⅜	31⅜
347	M. L. & H	35¾	35¾	35¾
600	Marsden	3½	3½	3½

THE NEW YORK TIMES invites information from its readers in aid of its efforts to exclude from its columns fraudulent and objectionable advertisements. All information will be treated confidentially.

Advertisements for THE NEW YORK TIMES may be left at or telephoned to the following offices: Main, Times Square, (Subway Station in building,) 4900—38th; Harlem, (96 Morningside,) 125 West 125th Street; Downtown, (2565 John,) 8 Spruce Street, near Nassau Street; Wall Street, (611 Broad,) 89 Broad Street, or any advertising office.

LOST AND FOUND.

10c. a line; 3t., 24c.; 7t., 42c.; 7 words to line.

LOST—About Sept. 22, package containing letters addressed to Mrs. Francis B. Stevens, Jr., Westbury, L. I. Return to Newkirk & Stevens, 43 Cedar St., New York. Suitable reward.

LOST—Small diamond horseshoe pin; Subway, Wanamaker's to Saks's, Broadway car; valued for associations; liberal reward. Weller, 201 West 79th St., Lucerne.

LOST—$5 reward for return of fox terrier lost 15th September; white body, scar on left side; brown shaded head; name and license on collar. Return to 45 Remsen St., Brooklyn, N. Y.

LOST—Oct. 2, diamond earring, going from 75th St. and Columbus Av. to Wanamaker's, on Broadway car. Liberal reward if returned to 120 West 75th St.

LOST—Queens, Boer war medal; 4 bars; Rt. E. Craig, 7917, on outer edge. Return to 211 West 16th St. Bennis. Reward.

LOST—Fox terrier named Jack, front of 221 West 57th St.; $10 reward. Mrs. Hickey, 221 West 57th St.

LOST—Friday, two ostrich feathers. Mrs. Wacson, The Hudsonia, 815 West 79th St. Reward.

BOARDERS WANTED.

10c. a line; 3t., 24c.; 7t., 42c.; 7 words to line.

1.—An elegantly furnished apartment; private bath; including meals for two, $25 weekly; $15 for one. Van Rensselaer, 17 East 11th St.

11TH ST., 112-114 WEST.—Desirable rooms; all conveniences; excellent table; transients taken.

11TH ST., 17 EAST.—Elegantly furnished apartment, private bath, including meals, for two, $25 weekly; $15 for one. Van Rensselaer.

12TH ST., 39 WEST.—Large, pleasant front rooms, suitable for two; every convenience; hall room.

14TH ST., 213 WEST.—Large and small rooms; very clean; excellent table board; terms moderate.

15TH, 116 EAST.—Large furnished rooms; running water; steam heat; excellent board; near Subway.

14TH ST., 211 WEST.—Parlor, suitable for two or three; bath, &c.; table excellent; to refined parties only; also a small room.

21ST ST., 17, 19, 21 WEST, The Savage, Near 5th Av.—Desirable rooms for gentlemen and families; parlor dining room; separate tables; table guests, transients accommodated; telephone; references.

24TH ST., 124 EAST.—Large front room, with board; references.

54TH ST., 45 EAST.—(Near Madison Avenue.)—Fine second floor suite, with board; private bath and dining room; steam heated; rooms for gentlemen; table guests accommodated; references.

56TH ST., 23 WEST.—Refined home; handsome second floor and other rooms, with board; references exchanged.

56TH ST., 227 WEST.—Respectable, quiet, homelike; good table; families, adults; off Broadway; close Subway.

56TH, 46 WEST.—Large, well furnished room; private bath; also single room; exceptional table; every convenience; best locality in city; references.

58TH ST. 50 EAST.—Large, cheerful rooms; parlor dining; refined adults; large room, fourth floor, suitable for two gentlemen; bath; reference.

78TH, 167 WEST.—Very attractive suite, also single rooms; parlor dining room; gentlemen only; private family; homelike surroundings; telephone; $9 up.

78TH ST., 20 WEST.—
Desirable rooms, with board; ref. required.

82D ST., 31 WEST.—For gentlemen, large and small apartments furnished and newly decorated rooms; superior cuisine; owner's handsome residence, near Park.

86TH ST., 114 WEST.—Boarders wanted in handsomely furnished private house; high class in every respect; gentlemen preferred; references.

91ST ST., 159 WEST.—Private family will let two large, sunny front rooms, with board.

91D, 163 WEST.—Fully furnished double room, sunny, for two refined young men; permanent.

93D ST., 126 WEST.—One large room; references exchanged.

96TH ST., 44 WEST.—Excellent board, first-class house; convenient to all cars; reasonable.

135TH ST., 242 WEST.—Neatly furnished large and small rooms, with board; near L.

BOARD everywhere. Call 2 to 4, The Ingram Corporation, Metropolitan Insurance Bldg.

GRAND AV., 2,450, Fordham.—$6 per week upward; good table; few boarders; adults only.

MADISON AV., 678, 694, 696 (61st.)—Suites with private baths; rooms, $18-$30, (two persons;) single, $9-$14; superior board; telephones.

MADISON AV., 482.—Pleasant third floor rooms with board; corner house; telephone; reference.

ST. NICHOLAS AV., 842.—Large, pleasant rooms; home comforts; refined surroundings; excellent board; references exchanged.

Brooklyn.

HEIGHTS, 187 AMITY ST.—Elegant homelike rooms; superior table; table guests; telephone, 1814 Main.

MONTAGUE TERRACE, 5, overlooking Wall St. and River.—Five minutes' walk Broadway, N. Y.; convenient all trolleys, L roads; thoroughly Gresham N.; high-class neighborhood, house, table; reference.

FURNISHED ROOMS.

10c. a line; 3t., 24c.; 7t., 42c.; 7 words to line.

1.—An elegantly furnished apartment; private bath; including meals for two, $25 weekly; $15 for one. Van Rensselaer, 17 East 11th St.

11TH ST., 17 EAST.—Elegantly furnished apartment, private bath, including meals for two, $25 weekly; $15 for one. Van Rensselaer.

17TH ST., 302 WEST.—Large front room, private family; bath, elevator; call evenings; reference. Ortman.

21ST ST., 147 EAST, Gramercy Park.—Large, fine single rooms for gentlemen; private house; reasonable.

21D ST., 153 WEST.—Medium-sized furnished room; gentlemen; steam heated apartment. Brennan.

24TH, 119 EAST.—Attractive house; clean rooms; tiled bathroom; shower bath; gentlemen; references.

28TH ST., 15 WEST.—Select house; new management; renovated, rooms; parlor dining; table guests specialty.

37TH ST., 56 WEST.—Desirable rooms for gentlemen appreciating a quiet, refined home; reference.

37TH ST., 29 WEST.—Very desirable large and small rooms; bath adjoining; all conveniences; references.

39TH ST., 43 WEST.—Single, double rooms; with baths; bachelors; physician's office; breakfast; telephone; references.

43D ST., 18 EAST.—Opposite Manhattan Hotel; very desirable large room, with private bath; telephone.

43D ST., 16 EAST.—Large room with private bath; also half room; breakfast.

44TH ST., 217 WEST, Near Astor Hotel.—Handsomely furnished rooms; exceptionally good table board; references.

44TH ST., 219 WEST.—Large and small rooms; superior board; near Astor Hotel; references.

46TH ST., 301 WEST.—Neat, cozy room; hot and cold running water; in steam-heated apartment; adjoining bath; private hall; $3 weekly. Cadigan, Apartment 16.

47TH ST., 113 WEST.—A large room and a hall room, private house; reference.

48TH ST., 106 WEST.—Newly furnished large and small rooms; connecting; bath adjoining; telephone.

48TH ST., 146 WEST.—Pleasant rooms, one with private bath; private family; references.

48TH ST., 249 EAST.—Well-furnished large room, running water; bath; private.

49TH ST., 347 EAST.—Two large rooms; owner's house; bath adjoining; terms moderate; gentlemen; references.

49TH ST., 139 WEST.—Two beautiful connecting front rooms; running water; two, three gentlemen. Godet.

49TH ST., 227 WEST, near Broadway.—Front and back parlor; also small rooms.

51ST ST., 42 WEST.—Two rooms in private house; bath; fourth floor; gentlemen.

52D ST., 121 EAST.—Large room; running water; private house; sunny room to share congenial gentleman.

56TH ST., 143 EAST.—Large, neatly furnished rooms in private Christian family; reference.

57TH ST., 137 WEST.—Sunny parlor, adjoining bedroom; private family; separate entrance; tiled bathroom; all conveniences; moderate rent; references. Call evenings. Auer.

61ST ST., 64 WEST.—Pleasant hall and medium-sized rooms; private house; gentlemen; references.

68TH ST., 214 WEST.—Newly furnished rooms, large and small; parlor floor, suitable doctor's.

81ST ST., 3 WEST.—Opposite parks; large room; large closet; private house; references. Owner.

81ST ST., 202 WEST.—Nicely furnished rooms for gentlemen; all conveniences. Clark.

86TH ST., 317 WEST.—Modern, quiet, refined; Subway; beautiful front rooms; bath, dressing rooms; $12-$15.

92D, 75 WEST.—Large, light rooms, single or connecting; lavatory, bath, good heat. Purcell.

97TH, 116 WEST.—Suite, private bath, large, newly furnished room; couple or two gentlemen.

FURNISHED ROOMS.

10c. a line; 3t., 24c.; 7t., 42c.; 7 words to line.

84TH ST., 113 EAST.—Nicely furnished front room, facing large garden opposite; heat and separate bath; for one or two gentlemen; private house; with or without breakfast. Owner.

104TH ST., 149 WEST.—Furnished rooms, with board; elevator; near L and Subway. Field.

114TH ST., 113 WEST, near Subway.—Homelike; all conveniences; reasonable to gentlemen with references. Adler.

CORNER MORNINGSIDE PARK.—Attractive warm rooms; reasonable; breakfasts. Brown, 374 West 114th St.

FOR RENT.—Nicely furnished front room, facing Broadway, with board; private family; home cooking; reasonable. Mrs. Venable, 256 West 23d St.

LENOX AV., 476, near 131st St.—Large, well-furnished second-story front room; homelike; telephone.

MADISON AV., 1,425, near 98th St.—Comfortably furnished room in apartment; bath, telephone; $5, $6. Inquire elevator man.

MITCHELL PLACE, 10, (East 49th St.)—Large room, suitable for two; no other roomers.

SMALL PRIVATE FAMILY would let second floor; two large rooms, furnished, and bath; without board. 46 West 83d St.

Brooklyn.

MONTAGUE TERRACE, 3, on Brooklyn Heights, overlooking waterfront of New York Harbor.—One block from Wall St. Ferry, foot of Montague St.; elegantly furnished large and small rooms for gentlemen; from $4 to $12.

FURNISHED ROOMS WANTED.

10c. a line; 3t., 24c.; 7t., 42c.; 7 words to line.

Furnished front room wanted, permanently, in private family, by two young gentlemen; references; state terms. Anthony, Box A 304 Times, Times Square.

COUNTRY BOARD.

Furnished rooms, with good board; accessible; elegant situation; comfort, pleasure, and health in refined home. S. G. H., 58 Fremont St., Bloomfield, N. J.

Mary Fisher Home, Tenafly, N. J.—Adults only; good table; beautiful surroundings; terms moderate; circulars.

Mary Fisher Home, 815 North 4th Av., Mount Vernon, N. Y.—Adults only; good table; beautiful surroundings; terms moderate; circulars.

HELP WANTED.

10c. a line; 3t., 24c.; 7t., 42c.; 7 words to line.

Females.

Hand sewers, experienced on ladies' belts; lightest and best ventilated workroom in New York City. Apply Supt., 303 Mercer St.

LADY desires trained nurse who understands massage. Address full particulars P. O. Box 551, Westfield, N. J.

OPERATORS—On silk petticoats; steady employment. The S. H. & M. Co., 303 Mercer St.

WANTED—Man and wife for suburb; man to be thoroughly experienced, and wife high-grade cook; good wages. Protective Service Club, 150 5th Av. Case 1,155.

WANTED—For suburb, cook and chambermaid and waitress; must be high grade. Protective Service Club, 150 5th Av. Case 1,159.

WANTED—General houseworker; city; small family; good wages; apartment. Protective Service Club, 150 5th Av. Case 1,170.

WANTED—Mother's helper; three children; must be willing to make herself generally useful. Protective Service Club, 150 5th Av.

WANTED—Nurse for two-year-old child, to assist with sewing and chamberwork; good wages. Protective Service Club, 150 5th Av.

WANTED—First-class laundress for the suburb; good home and wages. Protective Service Club, 150 5th Av. Case 1,155.

WANTED—Embroiderers (buttonhole stitching) and feather stitchers; sing sample. Steell & Higman, 26 West 31st St.

WANTED—A competent woman to do work in family of two; can sleep home. E. O. H., 143 West 11th St.

WANTED—Child's work, who will assist with the upstairs work. Protective Service Club, 150 5th Av. Case 1,175.

WANTED—Laundresses and chambermaids. Apply at once. Protective Service Club, 150 5th Av.

WANTED—Nurse, German, for out of town; excellent place. Protective Service Club, 150 5th Av. Case 1,087.

WANTED—Thoroughly experienced infant's nurse for suburb. Protective Service Club, 150 5th Av. Case 1,155.

WANTED—Competent chambermaids for exclusive ladies' school in Connecticut. Protective Service Club, 150 5th Av. Case 1,202.

WANTED—Beaders on support, good pay; steady home work. M. B. Martine, 139 West 22d St.

WANTED—General houseworker; city; assistance. Protective Service Club, 150 5th Av.

WANTED—Woman to do cooking; come prepared to work. 25 East 57th St.

Males.

HAPGOODS BUSINESS OPPORTUNITIES.—Salesmen—Dry goods, $3,000; grocery, city trade, $1,500. Draughtsmen—Structural, strong on bridge work, $2,000; mechanical, $900; car and locomotive work, $1,500. Stenographer—Young business college graduate, some experience, $780. Advertising—Solicitor, good opportunity, $780 and commission. Hapgoods, Suite 508, 309 Broadway, New York City.

WANTED—COMPOSITORS AND LINOTYPE OPERATORS IN VARIOUS CITIES. DAY BREAK STRIKES now in progress by order of the International Typographical Union, for the enforcement of the eight-hour day in book and job offices, Jan. 1, 1906. Every position should be paid by Union men to advertisements offering positions to printers in open offices. F. H. McCormick, President, New York Typographical Union No. 6.

WANTED—COMPOSITORS, STONE HANDS, AND MAKE-UP MEN; "OPEN SHOP"; HIGHEST SALARY; PERMANENT POSITION; ADDITIONAL BONUS FOR FAITHFUL SERVICES; NEW YORK VICINITY; NO WESTERN POINTS. CALL OR ADDRESS ROOM 1,320, 320 BROADWAY.

WANTED—Agents for best $1 a year accident, $1.50 health policies; large commission, renewals; county manager wanted every State. A. B. Cilley, Mgr., 412 Times Building, Times Square, New York City.

WANTED—Men and boys to earn $5 a day after one month's instruction; position guaranteed. Coyne Bros. Co. Plumbing Schools, 239 10th Av., New York; Cincinnati, O., St. Louis, Mo. (Free catalogue.)

WANTED—Young man investing $350 for corporation position; salary and commission; experience unnecessary; must learn rapidly. Particulars at interview. C., Box 310 Times, Times Square.

WANTED—A man who understands jarging-up, fanning out, and coloring edges of photographic mounts; steady employment. Address at once, Mines Mfg. Co., 33 Market St., Rochester, N. Y.

WANTED—Boy by wholesale house to carry parcels and make himself useful; must be willing and obliging; salary $5. L, Box 322 Times, Times Square.

WANTED — Experienced stenographer; one capable and accurate. Address, giving salary expected, R. I., Box 324 Times, Times Square.

WANTED—A bright boy to make himself generally useful in an importing house; good chance for advancement. S. Babbitt, 149 5th Av.

WANTED—Monotype operator and caster, non-union, for permanent position; good salaries. Call or address 820 Broadway, Room 1,320.

WANTED—A bright, trustworthy, Christian boy, about sixteen years old, for general office work. P. & C., 402 East 130th St.

WANTED—A few more positions are open for good, competent drivers; doubles, $2.10; singles, $1.60. New York Mail Co.

WANTED—Intelligent and well-behaved boy, over 16 years, in attorney's office. H. S., Box 220 Times Downtown.

WANTED—Experienced salesman to sell dress suit cases. New York Suit Case Co., 293 Church St., New York.

WANTED—Errand boys by wholesale drug house; salary $4 week. 91 Fulton St.

SITUATIONS WANTED.

5c. a line each insertion; 7 words to line.

Females.

CHAMBERMAID.—By high-grade Irish chambermaid; long service. Protective Service Club, 150 5th Av. File 11,128.

COMPANION, &c.—By Englishwoman as companion or attendant to semi-invalid; will go to country or suburbs. Protective Service Club, 150 5th Av. File 11,219.

COMPANION.—Twenty-eight years; refined, educated, attractive, and experienced. Protective Service Club, 150 5th Av. File 11,201.

COOK.—By first-class German cook; will only serve in private house. Protective Service Club, 150 5th Av. File 11,156.

COOK.—By young woman as competent cook in private family; city reference; soups; good baker. Lynn, 256 West 19th St.

COOK.—By good cook; plain washing; city or country; reference. 134 West 19th St., second floor, rear.

COOK.—By high-grade French cook. Protective Service Club, 150 5th Av. File 11,340.

DAY'S WORK.—Colored woman out by day; any kind of work. Ida Thompson, 211 West 61st St.

FRENCHWOMAN; nourly instruction in French; excellent teacher; good method. Protective Service Club, 150 5th Av. File 1,696.

GOVERNESS, &c.—By accomplished and experienced governess, companion; college graduate, speaking perfect French, German, English; music; excellent teacher; accustomed to traveling; highest references. L. B., care of Maynard, 3,136 Broadway.

GOVERNESS.—By English governess; conscientious, competent, and teaches English, French, and German; good disciplinarian; refined and pleasing personality. Protective Service Club, 150 5th Av. File 11,252.

GOVERNESS.—By Swiss Protestant; teaches German, French, music, and elementary drawing; long references. Protective Service Club, 150 5th Av. File 11,374.

GROOM, &c.—Bright young man, 23 years; height 5 feet 8 inches; as groom and second man; best reference. Martin Geraghty, 263 Joralemon St., Brooklyn.

MAN AND WIFE to serve as cook and useful man in a New Jersey suburb, near Morristown preferred. Protective Service Club, 150 5th Av. File 9,005.

SALESMAN.—A gentleman, (single,) of 15 years' business experience, desires to represent reliable business house, as salesman; position giving promise of advancement considered more than salary received at start; excellent references. C. R., Box 314 Times, Times Square.

YOUNG COLORED MAN as elevator runner or doorman. J. Scott, 317 West 41st St.

Males.

A TECHNICAL POSITION or as draughtsman in New York City by a young man having 4½ years' experience in mechanical engineering; at present employed at $100 per month. H. W. Mool, 603 N. Maine St., Butler, Penn.

ACCOUNTANT.—Statements, balance, audits, system designed, books written up, corporation accounting, &c.; terms moderate; excellent reference. Box D 204 Times Downtown.

ACCOUNTANT wishes evening work; books written up, statements, trial balances, audit, &c.; terms moderate; excellent references. Box E 218 Times Downtown.

ACCOUNTANT. — (Degree:) save time, money worry, and loss; books audited monthly; moderate. Accountant, Box 319 Times Downtown.

ACCOUNTANT, BOOKKEEPER.—29; opening, closing, systematizing books; moderate rate. Accountant, 148 East 55th St.

BUTLER.—English butler; has served in exclusive London, Boston, and New York homes; high grade and thoroughly experienced. Protective Service Club, 150 5th Av. File 4.

CARETAKERS.—Man and wife would like care of house till rented or otherwise occupied; best references from present employers. K. M., Box 319 Times, Times Square.

CLUB STEWARD AND MANAGER.—Highest order of testimonials and indorsements to present. Q. Z. N., Box 324 Times, Times Square.

COACHMAN.—Single, Swede, (35,) good driver; understands thoroughly care of fine horses, harness, and carriages; also gardener and useful; first-class references. F. Soderlun, 730 Sackett St., Brooklyn, N. Y.

COACHMAN.—English; married; age 35; competent all branches; city or country preferred; personal reference. Eels, 315 East 53d St.

COACHMAN.—Married; thoroughly understands his business; best references from prominent families. F. V., 132 West 62d.

COACHMAN.—By first-class man, experienced city driver; aged 40; 10 years' best references; city or country. 307 West 52d St.

EDITOR, going on extended world tour, will introduce high-class American product, Asia, Africa, Australia. Responsible, Box 324 Times, Times Square.

EXPERIENCED real estate collector desires position; can furnish bonds and good recommendation; has buyers on hand. C. G., 29 2d Av.

GROOM, &c.—Bright young man, 23 years; height 5 feet 8 inches; as groom and second man; best reference. Martin Geraghty, 263 Joralemon St., Brooklyn.

MAN AND WIFE to serve as cook and useful man in a New Jersey suburb, near Morristown preferred. Protective Service Club, 150 5th Av. File 9,005.

SALESMAN.—A gentleman, (single,) of 15 years' business experience, desires to represent reliable business house, as salesman; position giving promise of advancement considered more than salary received at start; excellent references. C. R., Box 314 Times, Times Square

EDUCATIONAL INSTITUTIONS

New York City.

THE GROFF SCHOOL

228 West 72d St., New York,
is ideal and exceptional as a boarding and day school for bright boys that wish to enter college early, or for boys that have never been taught to study properly and need to be TREATED INDIVIDUALLY. Best of teachers in every department.
Finest athletic field and in the heart of city, few minutes' walk from school. Swimming pool, gymnasium, fencing, bowling, billiards, ice skating rink, entire school year. One rate includes all.
Separate department, with special advantages, for boys, 10-14 yrs. old.
REOPENS SEPT. 28TH.
Principal, JOSEPH C. GROFF, (A. B. & U. S. S. A., 1882.)
Office hours, 9 to 2, or by appointment. 'Phone 744 Col.
See large card to-morrow in these columns.

MILLER SCHOOL

1133 B'way, cor. 26th St.
BUSINESS, SHORTHAND AND BOOKKEEPING.
The Standard Business School of New York.
Day and Night Sessions.

The Misses Ely

Boarding and Day School for Girls.
RIVERSIDE DRIVE,
85th and 86th St., New York.

SACHS COLLEGIATE INSTITUTE

SCHOOL FOR BOYS,
38 West 59th Street,
Reopens Tuesday, Sept. 26th, 1905.
Primary, Intermediate, and High School Courses; a complete organization, covering twelve years of graduate Department with advanced lines of work.

HAMILTON INSTITUTE

FOR BOYS,
45 West Eighty-first Street.
Preparation for College and Business.
Athletic Field. Optional Military Drill.
LESSONS PREPARED IN STUDY HOUR UNDER REGULAR CLASS INSTRUCTORS.
Fourteenth Year begins Sept. 28th.

HAMILTON INSTITUTE

FOR GIRLS,
158 West Eighty-first Street.
Primary to College Preparatory Classes.
Gymnastics. Out of door Athletics.
LESSONS PREPARED IN STUDY HOUR UNDER REGULAR CLASS INSTRUCTORS.
New Year begins Oct. 6th. Circulars.

BLIND PERSONS INSTRUCTED.

Have you a child, relative, or friend afflicted with partial or total blindness? Do you wish to help them become self-reliant? IN A FEW LESSONS THE BLIND PERSON can be taught to read and write by sense of touch; can also be taught to manipulate any typewriter and play piano from notes; instruction privately or in class. For particulars address Mr. C. THOW, 278 West 113th St., New York City. Telephone, 1514—Morningside.

Institute of Musical Art

of the City of New York
FRANK DAMROSCH, Director
Opens Oct. 11, 1905. Established and endowed for the thorough education of serious students of music. Prospectus from the Registrar, 53 Fifth Avenue, N. E. cor. 12th St., New York.

COLUMBIA INSTITUTE

122 West 72d Street.
Preparatory School for Boys.
FROM PRIMARY TO COLLEGE.
Optional Military Drill. Playground.
Short hour under class instructors. Specialists in every subject. Reopens Oct. 4.
EDWIN FOWLER, A.B., M.D., Prin.,
Telephone 4944 Columbus. Catalogues.

BLAKE

576 FIFTH AVE., NEW YORK.
Reopen October 2.
25 YEARS
Special Methods
SCHOOL
All college entrance examinations. Individual instruction. Number limited. Younger boys carefully taught. H. W. Giese, Principal. Wednesdays and Saturdays, September.

WALWORTH'S

155-159 East 125th St., near Park Av.
Direct preparation for business in a short time and at moderate charge; Bookkeeping, Sho.thand, Typewriting, Penmanship, etc., taught by specialists; individual instruction; day and evening sessions; graduates assisted to situations; students can begin now.
Call, write, or telephone for Catalogue.

BARNARD SCHOOL FOR BOYS

College Preparatory, 721 St. Nicholas Ave. Afternoon high school session. Next day's studies KINDERGARTEN & PRIMARY, 239 Lenox Av. 20TH YEAR begins Sept 27th. Catalog.

BARNARD SCHOOL FOR GIRLS

COLLEGE PREPARATORY, 421 West 148th St. Kindergarten, Primary & Grammar. 151 Convent Avenue. 11TH YEAR begins Sept. 28. Catalog.

THE COMSTOCK SCHOOL

44TH YEAR.
Family and Day School for Girls.
MISS DAY, Principal.
31 W. 46TH ST.
REOPENS OCTOBER 4TH.

FOUNDED 1879. STERN'S SCHOOL OF
LANGUAGES,

FOR LADIES AND GENTLEMEN,
38 East 60th Street.
Brooklyn School, 177 Montague St.
Special rates for French evening classes Wednesdays and Saturdays, beginning Oct. 7.

CHAPIN COLLEGIATE

SCHOOL FOR BOYS, 24 EAST 66TH ST.
66th Year English, Classical and Primary.
H. LORD BUCKLEY, A. B., Principal.
CHAPIN, D. D., Principal Emeritus.

S. MARY'S SCHOOL (Episcopal.) Founded 1869.

6-8 East 46th Street, New York City.
Boarding and day school for Girls. Complete modern educational equipment. Preparation for college and foreign travel. Advantages of New York City. Reopens October 2d. Address
SISTER SUPERIOR.

DeLANCEY SCHOOLS for GIRLS

72 West 85th St. 233 West 99th St.
24th year begins Oct. 2d. Classes for Small Boys.
Year Book on Application.

THE MISSES GRAHAM

(Successors to the Misses Green).
Boarding and Day School for Girls.
Reopened in 1816.
Reopens October 4th.
176 W. 72d St., Sherman Square.

Le Baron Drumm School FOR GIRLS

40 WEST 72D ST., (Boys in primary classes.) Thoroughly graded from kindergarten through College preparation. Reopens Oct. 4th, 1904.

NATHAN HALE SCHOOL

REOPENS SEPT. 27TH. 10 EAST 47TH ST.
WILLIAM H. CHURCH, Head Master.

The Misses Rayson School for Girls.

Reopens Oct. 3.
164, 166, 168 West 75th Street.
(Formerly numbered 176, 178, 180.)

Miss Roberts's School for Girls.

Kindergarten. Classes for boys. Thorough preparatory and elementary work. Reopens October 4th. 7 WEST 56TH STREET.

LYON SCHOOL, 576 5th Ave.

College Preparation. Individual training.
EDWARD R. LYON, Ph. D., Head Master.

Mr. Carpenter's Private Classes for Boys

316 West End Av.
THIRD YEAR BEGINS OCT. 2.

COLUMBIA SCHOOL FOR GIRLS.

152 West 73d Street. 7th year.
Kino—College Preparatory, all other grades—$100.

New York City.

Berkeley School

72d Street and West End Ave.,
NEW YORK.
TWENTY-SIXTH YEAR OPENED SEPTEMBER 27TH.
Catalogue upon Application.

CUTLER SCHOOL

NO. 20 EAST 50TH STREET.
Pupils classified in each study by their advancement in that subject, not by rigid grades. OUTING CLASSES FOR YOUNGER PUPILS. MANUAL TRAINING, ATHLETIC FIELD, GYMNASIUM FOR ALL.
School house remodeled and redecorated. TWENTY PUPILS ENTERED HARVARD, YALE, COLUMBIA, AND PRINCETON IN JUNE.
Reopens Wednesday, September 27.
Primary Section Reopens Wednesday, Oct. 4.

A thorough training for your boy. 50 graduates fitted for college since '01.

IRVING SCHOOL,

35 West 84th Street.
LOUIS DWIGHT RAY, Head Master.
PRIMARY DEPARTMENT, JUNIOR, AND COLLEGE PREPARATORY GRADES.
SUB-PRIMARY CLASSES FOR BEGINNERS.
No home study for boys under fifteen, as all lessons are prepared in school.
SCHOOL NOW IN SESSION.
Gymnasium, Laboratory, Playground

Carnegie Hall Gymnasium, 57th St. & 7th Av. Largest and Best Equipped Private Gymnasium in New York. CLASSES FOR GIRLS AND BOYS. Educational Gymnastics, aesthetic dancing. Medical and Hygienic Gymnastics. Class and individual. Handball. Basketball. HENRY PANZER, Director.

SYMS SCHOOL,

22 WEST 45TH STREET.
Robert H. Syms. Wm. C. Simmons.
Headmaster's hours, 9-12 o'clock.

New Jersey.

STEVENS SCHOOL.

THE ACADEMIC DEPARTMENT of the STEVENS INSTITUTE OF TECHNOLOGY
River St., bet. 5th and 6th Sts., Hoboken, N. J.
REOPENS SEPT. 18TH, 1905.
Registration day for applicants for admission on September 13th.
Examinations for admission on the 14th and 15th of September. Complete courses of study preparatory to all Universities, Colleges, Schools of Science and Technology and Medicine. The rate of tuition for all classes is $150 per year, or $50 per term. These terms include all the studies.
For catalogues apply to the Principal of Stevens School

MUSICAL.

T. GEORGE DUDWORTH.
12 EAST 49TH ST.
Classes and private lessons commencing SATURDAY, OCTOBER 7th.

H. B. BREINING, PUPIL OF THABADELU, SBRIGLIA, AND BARILI, TEACHER OF PATTI; SCIENTIFIC METHODS; VOICE TESTED FREE. STUDIO, 129 WEST 42D.

DANCING SCHOOLS.

Mrs. Cartier's Victoria Hall, 641 Lexington.—Adults' classes, private lessons; beginners' classes forming. Branch Madison Hall, 1,686 Madison Av., juveniles only.

EXCURSIONS.

Charming Autumnal Excursion.

BOSTON ANNUAL TOUR

via Albany, Oct. 10th.
$5.00 Round Trip

Including Stopover at Newport, R. I., going via
HUDSON RIVER DAY LINE,
ON TUESDAY, OCTOBER 10TH.
Albany to Boston via Boston and Albany R. R., or Boston & Maine R. R., Oct. 10th or 11th.
RIVER, MOUNTAINS, CITIES, SOUND. $25 MILES BY STEAMER, 150 MILES BY RAIL.
ALL FOR $5.00.
Entire excursion for less than ½ regular rate. Hudson Valley, the Regal Berkshires in their Autumnal glories, or famous Hoosac Tunnel route to Boston and back by Fall River Line.
Send to Hudson River Day Line, Desbrosses St. pier, for folder.

WEST POINT, NEWBURGH & POUGHKEEPSIE.

Grand Autumn Outings daily (except Sunday.) See Hudson River Day Line time table, Steamboat column.
Boats comfortably heated. Music.

FALL VACATION TRIPS

All Traveling Expenses Included.
Old Point Comfort and Washington, Oct. 7, 14..... $27.50
Old Point, Richmond, Natural Bridge, Luray and Washington, Oct. 14..... $60.00
Descriptive Programmes from
THOS. COOK & SON,
261 and 1,185 B'way, 649 Madison Av., N. Y.

AUTUMN RESORTS.

NEW YORK.
Hudson River Counties.

THE CHESTNUTS.

RIVERDALE-ON-HUDSON.
A few vacancies for the Fall months.
Haine's Falls.
MAPLEHURST.
Haine's Falls, N. Y.; Spring water; well-supplied table; Gentiles. L. S. Kerr.

NEW JERSEY.
Lakewood.

LAKEWOOD, NEW JERSEY,

The famous Fall, Winter and Spring Resort,
LAUREL HOUSE

will open Saturday, September 30th, 1905.
D. P. Simpson, A. J. Murphy,
Asst. Manager. Manager.
Atlantic City.

CHALFONTE

On the Beach. Fireproof.
Always Open.
THE LEEDS COMPANY.

SEASIDE HOUSE.

Best location on the ocean front. Complete. Modern.
F. P. COOK & SON.

HOTEL TRAYMORE,

Overlooking the ocean. Open all year.
TRAYMORE HOTEL CO.
Chas. O. Marquette, D. S. White,
Manager. President.

HOTEL RUDOLF. Open all year. Ocean and cold sea and fresh water baths. Special Fall and Winter rates. A. P., $15.00 week up; E. P., $1.50 day up. C. R. MYERS.

Plainfield.

Plainfield Sanitarium, Plainfield, N. J. Located Watchung Mountains. Chronic and nervous cases. No insane. Open all the year. Booklet. Telephone 84.

VIRGINIA.

THE VIRGINIA HOT SPRINGS CO.

Have opened an office at
NO. 243 FIFTH AVE.

FOR THE
HOMESTEAD HOTEL
and the sale of
HEALING SPRINGS WATER.
Telephone—225 Madison Square.

BILLIARDS.

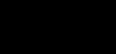

Billiard and Pool Tables, solidly made; high-grade goods. Lightning, accurate, durable cushions. Decker, Est. 1850. 105 E. 9th St.

HOTELS AND RESTAURANTS.

WHERE TO DINE

Travelers' Co., 3 Park Pl. Tel. 6060 Cort.
A, A la carte; T, Table d'hote; D, Dinner; L, Lunch.

CAFE MARTIN

20TH ST. AND 5TH AV.
Dinner, $1.50.

6 to 9 P. M.
Cabs from CAFE MARTIN to all theatres up to 45th St., 50c.
SUPERB APPOINTMENTS FOR AFTER THEATRE PARTIES.

Hotel Lafayette Tdn. Dinner, $1.25. Old Hotel Martin. Cuisine Francaise. Also Service a la Carte. University Pl. & 9th St. Music 6-9 PM. Abraham Orch.

BURNS'

45th Street and 6th Avenue.
A la carte. Specialties. KALIL'S GRAND ORCHESTRA.
RESTAURANT, RATHSKELLER & CAFE. 14-16-18 PARK PLACE, NEAR BROADWAY

HEALY'S Restaurant, Junction B'way and Col. Av., 66th St. Music.
Cafe Francis 7 West 125th St., Alc. Table d'hote Tdn., $1. Music.
Little Hungary 257 E. Houston St. Tdn. with wine. Hungarian Gypsy Band & Royal Neapolitan mandolinata & Strings. Eve.
Herald Square Hotel B'way & 35th St. A la Carte.
NEW GRAND B'way & 31st St. Music Sunday Tdn. $1.25. Alc.
Hotel Normandie B'way & 38th St. Alc. Music. 6-9. 11-1.
Florence House 4th Av. & 18th St. Beautiful new dining room. A la carte.
Ye Olde Tavern 161 Duane St. Unique surroundings. Dinner by arrangement.

HIPPODROME CAFE

CAFE AND RESTAURANT.
A la Carte. Specialties. Music.

MOTOR CAR RUNS

Delightful drives from N. Y. Touring Cars Supplied. Road maps (42c.). "Automobile Tours" (25c.). Booklets (gratis). Travelers' Co., 3 Park Place, N. Y. Tel. 6060 Cortlandt.

Peschar's-Abbey Ft. Washington Av. & 198th St. Open Thurs. Fri. & Sat. Evenings. A la Carte.
Atlantic Inn GRANT CITY, S. I. A la carte. Fine run from St. George Ferry.
Bay View Hotel 12 m. 42d St. City Island. Shore dinners.
Beechwood Tel. 3 Summit. Summit, N. J. 21 miles.
Blossom Heath Inn 28 miles. Greenwich, Conn. Fine road. On the Sound.
Edgewood Inn So. B'way, Yonkers. Auto stab. Cuisine Francaise. Tdh. Alc.
Francforth's L. I. Fine road. GARDEN CITY. 18 miles.
Garden City Hotel
Harlem Casino Seventh Avenue Drive, Cor. 124th St. Music.
Hotel Bristol South B'way, Yonkers. N. Y. Alc. Sundays: Table d'Hote.
Hotel Glenwood Open all yr. 20 m. Glenwood. Hunspitz, L. I.
Hunter's Island Inn 20 m. East Entrance Pelham Bridge.
Indian Head Larchmont, N. Y. Boston Post Rd. Cafe & Restaurant. Chicken dinners.
Lakeville Hotel L. I. 15m. Alc. Success Lake. F. Flaherty, Prop. Great Neck.
Massasoit House 17 m. fine road; Springfield & E. P. Mass.
Princeton Inn Princeton, N.J. Now open. Central Pat. N. Y. & Phila.
Stauch's Restaurant all Winter. Coney Island. Music. Moving Pictures.
The Worthy 17 m. E. P. Bass. via Conn. Valley. Springfield
W. Point Hotel West Point, N. Y. 49 miles. U. S. Military Academy Reservation.

1.50 PER DAY AND UP HOTEL SPAULDING

127 to 135 West 42d St.
UNDER NEW MANAGEMENT.

FIREPROOF CONSTRUCTION.

Single rooms and suites, with or without baths. Special arrangements for families and long terms. References required. SUPERIOR RESTAURANT and CUISINE. A la Carte—Moderate Prices—Music.

The Flat Iron Restaurant

For Ladies and Gentlemen.
BREAKFAST,
LUNCHEON,
DINNER
Music from 3 to 12 P. M.
Broadway, 5th Ave. and 23d St.

HOTEL GRENOBLE,

56th St. & 7th Ave.
OPPOSITE CARNEGIE HALL.
NEW YORK.
A SELECT FAMILY AND TRANSIENT HOTEL.
European Plan. Rates Reasonable.
FRANK N. LORD, JR., Manager.

ST. PAUL HOTEL

New, fireproof. Beautifully furnished.
60th St., corner Columbus Av.
200 rooms, private baths.....$1.50 per day
Suites, parlor, bedroom, bath...$2.00 and up
Telephone every room. Restaurant a la carte.
John W. Wheaton, Prop.

1.—An elegantly furnished apartment; private bath; including meals for two, $25 weekly; $15 for one. Van Rensselaer, 17 East 11th St.

FOR SALE.

Made by the Mile.
Sold by the Foot.
OFFICE PARTITION.
The New York Times B'ld'g is equipped with our partition.
Mount & Robertson,
CABINETMAKERS,
28 Beaver St.
TELEPHONE, 1957—BROAD.

ROLL TOP
DESKS
OFFICE FURNITURE
in great variety of style and price.
T. G. SELLEW,
111 Fulton St.

BUY YOUR KINDLING WOOD DIRECT FROM THE WOOD YARD.

Best dry Virginia Pine Kindling Wood and Seasoned State Hickory Wood for open fires.
CHARLES HIMMEL,
Tel. Call 412—38 St. 540 to 544 W. 46th St.

SAFES

—New and second-hand of all kinds and makes; safes bought, exchanged, and repaired.
YORK SAFE & LOCK CO.,
formerly J. M. Mosman,
12 Maiden Lane. Tel. 1423 John

RENT TYPEWRITERS Lowest Prices. All Makes.
SELL Any Style. Rebuilt. Guaranteed.
The Typewriter Exchange,
14 Barclay St. Telephone 1131—Cort.
Typewriters.—All standard makes rented and kept in order; ribbons free; machines sold from 20 to 50 per cent. less than manufacturers' prices. S. Wester Co., 10 Park Place. Telephone 8570 Cortlandt.
Typewriters rented, $2 up; installments; repairing. Telephone 5986 Cortlandt. Central Typewriter Exchange, 203 Broadway.

FoxKodaks

Typewriter sale.—Caligraph, $2.50; Keystone, $5.00; Crandall, $7.50; Remington, $10.00. Gay, 121 West 125th.
For Sale—A few Oriental rugs; rare values. Mead, 540 West 23d St.

BUSINESS OPPORTUNITIES.

A former manager of large Stock Exchange firm wants to start in business on Cons. Ex. with a partner having $6,000. Will invest $1,000 and manage business. S Box 215 Times Downtown.

APARTMENT HOTELS.

THE
DEVON,

70 WEST 55TH ST.,
between 5th and 6th Aves.
A New Fireproof Apartment Hotel.
Suites Furnished or Unfurnished.
RESTAURANT A LA CARTE.
CHAS. F. SPOTSWOOD, MGR.

Hotel Aberdeen

17 WEST 32D STREET
Just west of Fifth Ave.
An Apartment Hotel of Class for persons intelligently appreciative of creature comforts. Theatres right at hand—street cars a few paces away—rooms inviting and airy—surroundings luxurious. Leases for the season now being considered.

FLORENCE HOUSE

47th Av. & 18TH ST., SUBWAY CORNER.
ABSOLUTELY FIREPROOF.
House thoroughly renovated and refurnished. New bathrooms added. Rooms single or en suite of 2 to 6 rooms.
N. B. BARRY.

MADISON AVENUE HOTEL,

MADISON AV. AND 92D ST.
1 Room and Bath to 9 Rooms and 3 Baths. Rents from $400 to $4,500 per year.
B. C. MUIRHEID, Mgr.

HUDSON RIVER BY DAYLIGHT.

Palatial Steamers "NEW YORK" and "ALBANY" of the Hudson River Day Line, fastest and finest river boats in the world.
Leave Brooklyn, Fulton St. (by Annex) 8:00 A.M.
" Desbrosses St. Pier..... 8:40 "
" NEW PIER, WEST 42D ST...9:00 "
" West 129th St..... 9:20 "
Landing at Yonkers, West Point, Newburgh, Poughkeepsie, Kingston Point, Catskill, Hudson, and Albany. Daily, except Sunday. Easy connections. Through tickets and baggage checked at offices of N. Y. Transfer Co. Through rail tickets bet. N. Y. and Albany accepted. Most delightful one-day outings to West Point, Newburgh, or Poughkeepsie, returning on down boat. Restaurant open at 7 A. M. MUSIC.
LAST TRIPS, up Oct. 21st, down Oct. 23d.
SPECIAL TOUR NEW YORK TO BOSTON, VIA ALBANY, OCT. 10TH. $5 ROUND TRIP. SEND FOR FOLDER. SEE EXC. COLUMN.

STEAMER MARY POWELL

Leaving Desbrosses St. at 3:10 P. M. (Saturdays 1:45 P. M.) W. 42d St. 3:30 P. M. (Saturdays 2 P. M.) West 129th St. 3:50 P. M. (Saturdays 2:20 P. M.) For Highland Falls, Cornwall, Newburgh, New Hamburgh, Milton, Po'keepsie, Rondout, and Kingston. Orchestra on board.
LAST TRIP str. Mary Powell, Oct. 5.

"THE NEW LINE"

DAILY SAILING
$2.20 to.....BOSTON
$1.50 N. Y. to.....FALL RIVER
$1.20 N. Y. to.....PROVIDENCE
LOW RATES TO ALL EASTERN POINTS. "ST. JOHN, RIVER AMES, CHESAPEAKE," Twin Steamer to the "FRANK JONES," has just been added. Sailings from Pier 29 (new) East River, foot of Market St., daily except Sunday at 4:30 P. M. PROVIDENCE LINE ORCHESTRA ON EACH BOAT. 'Phone 3100 Orchard.

PEOPLES LINE

NEW YORK—ALBANY.
Hudson River by Searchlight.
Steamer "C. W. MORSE" Tuesdays, Thursdays and Saturdays, and "ADIRONDACK" alternating, leave Pier 32, N. R., foot of Canal St., 6 P. M., & West 125th St., 6:20 P. M. week-days only. Direct connection at Albany for all points North, East, and West. Orchestra on steamers.
EXCURSION $2.50.

BOSTON $2.50 JOY LINE

Direct Steamers.
PROVIDENCE $1.50 PHONE 800 ORCHARD.
Every Week Day at 5 P. M.
Sailing from Pier 35 East River, ft. Catharine.

CENTRAL HUDSON BOATS.

For Newburgh, Po'keepsie, Roudout; from Franklin St., daily 4 P. M. Marie Louise, Cranston, West Point, Cold Spring, Cornwall, Newburgh; Weekdays, 5 P. M.

SUNDAYS from FRANKLIN ST. at 9 AM. and from W. 129TH ST. at 9:30 A.M.

TROY LINE "ARATOGA" or "CITY OF TROY" leave West 10th St. Pier daily, 6 P. M., except Saturday. Direct railroad connection at Troy for all points north and east. Sunday steamers touch at Albany.

HARTFORD LINE

from New Pier 19, East River, foot of Peck Slip, daily, except Sunday, at 5 P. M. for Connecticut River Landings. Write for illustrated folder.

Catskill, Hudson & Coxsackie Boats,

Christopher St., N. R., week days, 6 P. M.

BY SEA TO MAINE.

A DELIGHTFUL AUTUMN TRIP. The ideal route for sportsmen and tourists to the numerous hunting, fishing, and shore resorts in Maine and the Provinces. Sailings Tuesdays, Thursdays, and Saturdays at 5 P.M. Ticket Office, 290 Broadway. Phone 1200 Orchard.

OLD DOMINION LINE.

DAILY SERVICE
For Old Point Comfort, Norfolk, Portsmouth, Pinners Point, and Newport News, Va., connecting for Petersburg, Richmond, Virginia Beach, Washington, D. C., and entire South and West.
Freight and passenger steamers sail from Pier 26, N. R., foot of Beach St., every week day at 3 P. M.
R. B. Walker, Vice Pres. & Traffic Mgr.

RAYMOND & WHITCOMB CO. TOURS & TICKETS 25 UNION SQUARE N.Y.

For Canadian Pacific sailings, see to-morrow's ad.

BANKRUPTCY AUCTION SALES.

IN THE DISTRICT COURT OF THE UNITED States for the Southern District of New York.—In Bankruptcy.—In the matter of ZIMMERMANN & EBSTEIN, bankrupts.
Charles Shongood, Auctioneer, will sell on Wednesday, October 4th, 1905, at 10:30 A. M., by order of the court, at No. 59 Fourth Avenue, Borough of Manhattan, City of New York, Third Lot, the assets of the above bankrupts, consisting of sewing machines, racks, tables, linings, jackets, skirts, suits, and cloth, and other accessories and materials of CLOAK AND SUIT manufacturers.
FRANCIS C. HUNTINGTON, Receiver.
54 William Street, New York City.
ORIGEN S. SEYMOUR, Attorney for Receiver.

IN THE DISTRICT COURT OF THE UNITED States for the Southern District of New York.—In Bankruptcy.—In the matter of ZIMMERMAN & EPSTEIN, bankrupts.
Chas. Shongood, U. S. Auctioneer for the Southern District of New York in Bankruptcy, sells this day, Wednesday, October 4th, 1905, by order of the court, at 10:30 A. M., at 59 Fourth Avenue, Borough of Manhattan, assets of the above bankrupts, consisting of sewing machines, racks, tables, linings, jackets, skirts, suits, and cloth.
FRANCIS C. HUNTINGTON, Receiver.
ORIGEN S. SEYMOUR, Attorney for Receiver, 54 William Street, New York.

IN THE DISTRICT COURT OF THE UNITED States for the Southern District of New York.—In Bankruptcy.—In the matter of FRANK M. HANNED, bankrupt.—Chas. Shongood, U. S. Auctioneer for the Southern District of New York in Bankruptcy, sells Tuesday, October 10, 1905, by order of the court, at 10:30 A. M., at 113-115 Leonard St., Borough of Manhattan, assets of the above bankrupt, consisting of woolens, linings, remnants, machines, tables, racks, mirrors, desks, chairs, &c.
GEORGE S. KEBADIAN, Receiver.
ENGEL, ENGEL & OPPENHEIMER, Attorneys for Receiver, 132 Nassau Street, New York.

SURROGATE NOTICES.

NELSON, RICHARD.—In pursuance of an order of Hon. Abner C. Thomas, a Surrogate of the County of New York, notice is hereby given to all persons having claims against RICHARD NELSON, late of the County of New York, deceased, to present the same, with vouchers thereof, to the subscriber at her place of transacting business, at the office of John C. Gulick, No. 132 Nassau Street, in the Borough of Manhattan, in the City of New York, on or before the third day of April next.—Dated New York, the 19th day of September, 1905. SARAH E. NELSON, Executrix.
JOHN C. GULICK, Attorney for Executrix, 132 Nassau Street, Manhattan, New York, N. Y.

"America's Greatest Railroad."

NEW YORK CENTRAL & HUDSON RIVER R. R.

THE SIX-TRACK TRUNK LINE OF AMERICA.
MAIN STEM OF THE
NEW YORK CENTRAL LINES

Operating more than twelve thousand miles of railway east of Chicago, St. Louis, and Cincinnati.

This is the Direct Line from New York & Boston to Niagara Falls and to the West, the Northwest and the Southwest by way of the great cataract and Chicago, St. Louis or Cincinnati.
Trains depart from Grand Central Station, 42d Street, New York, as below:
North and west-bound trains, except those leaving at 8:30 A. M., 1:57, 3:30, 3:40, 11:30 P. M., will stop at 125th Street to receive passengers ten minutes after leaving Grand Central Station.
12:10 A. M.—*MIDNIGHT EXPRESS.
7:50 A. M.—†ADIRONDACK & 1000 ISLES SPL.
*8:40 A. M.—EMPIRE STATE EXPRESS. Most famous train in the world.
8:45 A. M.—*FAST MAIL—24 hours to Chicago.
10:20 A. M.—*DAY EXPRESS.
12:50 P. M.—*FAST MAIL.
1:57 P. M.—*THE SECOND EMPIRE.
2:04 P. M.—SOUTH WESTERN LIMITED.
2:04 P. M.—*CHICAGO LIMITED.
3:30 P. M.—*THE 20TH CENTURY LIMITED. 18 hours to Chicago, via New York Central and Lake Shore.
3:40 P. M.—†ALBANY AND TROY FLYER.
4:00 P. M.—*HUDSON RIVER SPECIAL.
4:30 P. M.—DETROIT, GRAND RAPIDS, BAY CITY, AND CHICAGO SPECIAL.
5:20 P. M.—*FAST MAIL. For Albany.
5:30 P. M.—LAKE SHORE LIMITED—23½ hour train to Chicago. All Pullman cars.
5:30 P. M.—*CLEVELAND, CINCINNATI & ST. LOUIS LIMITED. All Pullman cars.
6:00 P. M.—*WESTERN EXPRESS.
7:00 P. M.—*MONTREAL EXPRESS.
7:30 P. M.—†ADIRONDACK & MONTREAL EXPRESS.
8:00 P. M.—*BUFFALO, NIAGARA FALLS, CLEVELAND and TORONTO SPECIAL.
9:20 P. M.—*WESTERN NEW YORK EXP.
9:30 P. M.—*PACIFIC EXPRESS.
11:30 P. M.—*CHICAGO and ST. LOUIS EX.
*Daily. †Except Sunday. ‡Except Monday.

HUDSON RIVER DIVISION.

9:05 A. M. and 3:35 P. M. daily, except Sunday, to Pittsfield and North Adams. Sunday at 9:31 A. M.
Pullman cars on all through trains.
Trains illuminated with Pintsch light.
Ticket offices at 145, 241, 415 and 1216 Broadway; 25 Union Sq. W., 275 Columbus Av., 275 West 125th St., Grand Central and 125th St. Stations, New York; 1 and 726 Fulton St. and 100 Broadway, Brooklyn.
To be sure of the best accommodations on any of our through trains it is wise to secure them several days in advance.
Telephone "900 38th Street" for New York Central Cab Service. Baggage checked from hotel or residence by Westcott Express Company.
Passengers arriving by Ocean Steamers are met on the pier by a uniformed agent of the New York Central Lines, who will arrange for checking luggage and securing sleeping car accommodations.
Passengers for the Dominion of Canada can have their baggage checked through in bond by this New York Central agent.
A. H. SMITH. GEORGE H. DANIELS.
Gen'l Manager. Gen'l Pass'r Agent.

WEST SHORE RAILROAD.

(New York Central & Hudson R. R. Lessee.)
Trains leave Franklin St. Station, New York, as follows, and 15 minutes later foot of West 42d St., N. R.:
11:20 A. M.—Mountain and Mohawk Express. 1:50 P. M.—Chicago Express.
*2:25 P.M.—Con. Lim. for Det., Chi. & St. Louis.
*6:15 P. M.—For Roch., Buff., Clevel'd, & Chi.
*8:00 P. M.—For Roch., Buff., Det. & St. Louis.
*9:45 P.M.—For Syra., Roch., N. Falls, Det. & Chi.
*Daily. †Daily, except Sunday. Baggage checked from hotel or residence by Westcott Express.
A. H. SMITH. C. E. LAMBERT.
Gen'l Manager. Gen'l Pass'r Agent.

Hamburg-American.

Plymouth—Cherbourg—Hamburg
*BLUECHER.....Oct. 5, 11 A. M.
*MOLTKE.....Oct. 12, 9 A. M.
†Pennsylvania...Oct. 14 *Amerika.....Oct. 26
†Deutschland....Oct. 19 *Patricia.....Oct. 28
*Hamburg.....Nov. 4 *Kaiserin.....Nov. 9
These steamers contain special features, such as Grill Room, Gymnasium, Elevator and A La Carte Restaurant. †Calling at Dover for London and Paris.

Superb Service.

TO GIBRALTAR, NAPLES & GENOA.
Prinz Oskar...Oct. 10, 2 P. M.; Nov. 28, Jan. 13
*F. Bismarck.....Oct. 21, 10 A. M.; Dec. 5
Prinz Adalbert...Oct. 31, 1 P. M.; Dec. 19, Feb. 3
H. H. Meier...Nov. 14, 11 A. M.; Jan. 6, Feb. 17
Deutschland.....Feb. 6, 10 A. M.
*Cretic.....Feb. 27, 10 A. M.
*Calls at Gibraltar.
Rates 1st Class, $70, $85, $118 upward, according to steamer selected.
S. S. Moltke to Madeira, Cadiz, Gibraltar, Malaga, Algiers, and Genoa, Jan. 30, 1906.

S. S. Deutschland to Italy.

IN LESS THAN 6 DAYS.
S. S. Hamburg and Fuerst Bismarck are new vessels of the most modern type and about 10,000 tons.
Offices 35 and 37 Broadway, Piers Hoboken, N. J.

Winter Cruises

To Madeira, the Mediterranean & ORIENT
A 75-day cruise by the S. S. Moltke, $200.00 and up, leaving New York, January 30, 1906.
Three West Indies Cruises during January, February and March by the S. S. Prinzessin Victoria Luise.
From $125.00 and upward
11 short, attractive cruises in the Mediterranean and Adriatic Seas.
Send for illustrated booklet, rates, etc.
HAMBURG-AMERICAN LINE, 35-37 B'way, N.Y.

Cunard Line

From Piers 51-52, North River.
To LIVERPOOL, QUEENSTOWN.
Lucania...Oct. 7, 11 AM | Umbria...Oct. 28, 2 PM
Etruria...Oct. 14, 6 AM | Caronia...Oct. 31, 8 AM
Campania...Oct. 21, 10 AM | Lucania...Nov. 4, 10 AM
GIBRALTAR—GENOA—NAPLES—ADRIATIC
CARONIA—Fastest and Most Luxurious of Mediterranean—Jan. 9th, Feb. 27th.
Supplements the New Modern Twin-screw steamers SLAVONIA, Oct. 17, 10 A. M.; Dec. 5; Jan. 30
PANNONIA.....Nov. 1; Dec. 19; Feb. 13
CARPATHIA...Nov. 21; Jan. 16; Feb. 27; Mar. 9
Vernon H. Brown, G. A., 29 B'way, N. Y.

ANCHOR LINE.

Glasgow via Londonderry.
Columbia...Oct. 7, 3 PM | Caledonia...Oct. 21, noon
Furnessia...Oct. 14, 9 AM | Astoria...Oct. 28, 9 AM
Cabin $50, $4 Cabin $35, 3d Class $27.50 and upward, according to accommodation and steamship. For Tours and information apply to HENDERSON BROTHERS, 17 & 19 Broadway.

"New York Central Lines."

PENNSYLVANIA RAILROAD.

STATIONS foot of WEST TWENTY-THIRD ST. & DESBROSSES & CORTLANDT STS.
The leaving time from Desbrosses and Cortlandt Streets is five minutes later than that given below for Twenty-third Street Station.

FOR THE WEST.
*7:55 A. M. CHICAGO SPECIAL.
*10:55 A. M. ST. LOUIS LIMITED. For Cincinnati and St. Louis.
*10:55 A. M. THE PENNSYLVANIA LIMITED—24 hours to Chicago.
*1:55 P. M. CHICAGO, CINCINNATI, AND ST. LOUIS EXPRESS.
*3:55 P. M. PENNSYLVANIA SPECIAL. 18 hours to Chicago.
*4:55 P. M. CHICAGO LIMITED.
*5:55 P. M. ST. LOUIS & CINCINNATI EX.
*5:55 P. M. WESTERN EXPRESS.
*7:55 P. M. PACIFIC EXPRESS.
*8:25 P. M. CLEVELAND & CINCINNATI EX.
*9:55 P. M. PITTSBURGH SPECIAL.

WASHINGTON AND THE SOUTH.
7:35, 8:25, 9:25, 10:35, *10:35 A. M., 12:25, *12:55, 2:10, *3:25, "Congressional Limited." *3:25, *4:25, *4:35, 9:25 P. M., 12:10 night. Sunday 8:25, 9:25, *10:35 A. M., 12:25, *12:55, 2:10, *3:25, "Congressional Limited." *3:25, *4:25, *4:35, 9:25 P. M., 12:10 night.
SOUTHERN RAILWAY.—*12:55, *3:25, *4:25 P. M., 12:10 A. M. daily.
ATLANTIC COAST LINE.—*9:25 A. M. and 9:25 P. M. daily.
SEABOARD AIR LINE.—12:25 P. M. and 12:10 A. M. daily.
NORFOLK AND WESTERN RAILWAY.—*3:25 P. M. daily.
CHESAPEAKE & OHIO RAILWAY.—7:35 A. M. week-days *4:35 P. M. daily.
FOR OLD POINT COMFORT & NORFOLK.—7:35 A. M. week-days, 8:25 P. M. daily.
ATLANTIC CITY.—9:35 A. M. and 2:35 P. M. week-days, Sundays *7:55 A. M.
CAPE MAY.—12:55 P. M. week-days.
LONG BRANCH, ASBURY PARK, (Ocean Grove), Manasquan, (Sundays) and Point Pleasant, 8:55 A. M., (12:25 Saturdays only except Long Branch.) 12:25, (12:55 Saturdays only except Long Branch.) 3:25, (4:25 except Long Branch) 4:35, and 6:35 P. M. week-days. Sundays, 8:25, 9:25, 10:35 A. M. and 4:35 P. M.

FOR PHILADELPHIA.
9:05, 7:25, *7:55, 8:25, 8:55, *9:25, *9:55, *

IN THE REAL ESTATE FIELD

Varian Estate Property in the Bronx Sold at Auction for $234,000—Buyer for Thirtieth Street Building —Other Dealings by Brokers.

That there has been no decline in the demand for well-situated lots in the northerly part of the Bronx was abundantly demonstrated at yesterday's auction sale of the Varian estate property, conducted by R. E. Simon of L. J. Phillips & Co.

The entire offering, consisting of 181 lots, was disposed of for a total of $234,000, a figure somewhat above the advance estimates made by the owners of the property. The buying was confined very largely to small investors and property owners in the neighborhood, although the names of William C. Oesting, John M. Linck, Robert Ghames, and one or two other well-known Bronx builders and operators appear in the list of purchasers.

The property is situated on Woodlawn Road and Rochambeau Avenue, extending from 207th up to 210th Street. It lies just east of the Mosholu Parkway and is about midway between Bronx and Van Cortlandt Parks. The old Varian mansion, a massive structure of hewn stone, said to be over 200 years old, is still standing on the property, near the junction of Woodlawn Road and Van Cortlandt Avenue. The old house was the subject of some competition at yesterday's sale, being struck down finally, together with a plot of four lots, to William F. Beller for $6,000.

The highest bid of the afternoon, $3,750, was made for the irregular plot, equivalent to a little more than one full lot, at the junction of Woodlawn Road, Reservoir Oval, and 208th Street. For inside lots on Woodlawn Road, the prices ranged from $1,475, near 207th Street, up to $1,675 north of 208th Street. Corners on Woodlawn Road brought $2,600 at Van Cortlandt Avenue, $2,550 at 208th Street, and $2,000 at 210th Street. Lots of extra depth along Reservoir Oval were struck down at from $800 to $975 each.

On Rochambeau Avenue corners were sold at from $1,400 to $1,600 each, and inside lots at from $925 to $1,050 each.

Estate Sells on Thirtieth Street.

Douglas Robinson, Charles S. Brown & Co. have sold for the estate of Joseph Tuckerman to J. B. McCoy & Sons, 114 to 120 West Thirtieth Street, a six-story store and loft building.

S. Osgood Pell & Co. have sold for Mandelbaum & Lewine 24 West Thirtieth Street, a four-story brownstone-front dwelling, on lot 12.6 by 98.9.

Sale of Edgecombe Avenue House.

W. J. Huston & Son have sold for William Hoegg the three-story dwelling 205 Edgecombe Avenue, 16.8 by 100. The buyer will occupy the house.

The Godspeed Realty Improvement Company has bought the two three-story dwellings 25 and 27 West 134th Street, on plot 35.8 by 99.11; also, the five-story tenement 235 East Ninety-seventh Street, 25 by 100.5.

S. S. Ganz has sold for Simons & Harris to Sigmund Wechsler the five-story double flat 304 West 129th Street, 25 by 99.11.

The Beekman Realty Company has sold to Samuel Rosenthal the five-story flat with stores 2,112 Fifth Avenue, 24.11 by 107.

To Build on West 67th Street.

Uhlfelder & Weinberg have bought from Levy & Friedman and resold to a firm of builders the plot, 100 by 100.3, on the north side of Sixty-seventh Street, 425 feet west of Amsterdam Avenue. Two six-story flats will be erected on the plot.

Isaac Goldberg has resold 331 and 333 West Sixty-ninth Street, two five-story tenements, each 25 by 100.

Sloane & Harris have bought from Myers & Aronson the five-story brick double tenement with stores 414 West Fifty-third Street.

The New Amsterdam Realty Company has sold to Jackson & Stern 328 and 330 West Forty-fourth Street, old buildings, on lot 44 by 100.5.

Buyer for 94th Street House.

Fanny B. Purcell has sold to West Ninety-fourth Street, a three-story high-stoop dwelling on lot 18 by 100.8.

H. C. Senior & Co. have rented the following dwellings: 153 West Sixty-first Street to Mrs. Margaret Kearney, 174 West Sixty-fourth Street to Mrs. Annie Cole, 131 West Sixty-fourth Street to Charles Hoffman, 230 West Seventy-eighth Street to Elizabeth A. Stivers, 245 West Seventieth Street to Mrs. Carrie Levy, 146 West Seventy-ninth Street to Dr. Henry Meyer, 41 West Eighty-eighth Street to William Law, 227 West Seventy-fourth Street to Mrs. Julia King, and 33 West Sixty-first Street to Emmet M. Bush.

Du Bois & Taylor report the following leases of dwellings on Washington Heights: 527 West 150th Street to Mrs. Wendell M. Thomas, 550 West 148th Street to Aaron M. Stoddier, 405 West 145th Street to George Rosenheim, 606 West 147th Street to De Witt C. Baker, 610 West 147th Street to William W. Thomas, 57 St. Nicholas Place to Mrs. C. L. Berbooker, and 407 West 145th Street to James C. McEachen.

Deal on East 111th Street.

Hyman Horwitz has sold to Morris Ston the six-story apartment house 88 to 92 East 111th Street, on plot 48 by 100.11.

Henry Tishman has bought the five-story double flat 11 East 112th Street, 25 by 100.

Simon, Wallach, Wolf & Cohn have sold for a Dr. Bruder 319 and 321 East 105th Street a six-story apartment house on plot 50 by 100; also, for Sigel Silverman to Meyer Meyer, 302 and 306 East 102d Street, two five-story tenements, each 25 by 100; also, for Julius M. Cohn to Koplik & Rosen, 208, 210, and 212 East 102d Street, three five-story tenements, each 25 by 100.

Mandelbaum & Lewine have sold 1,004 Lexington Avenue, a three-story dwelling, on lot 16.7 by 75.

To Improve 78th Street Plot.

David S. Gerstenfeld has sold to Samuel Grossman 235 to 239 East Seventy-eighth Street, a plot 42 by 82.8, with three old dwellings. The buyer will erect a six-story apartment house on the property.

M. Kite has bought the five-story double flat 61 East End Avenue.

Pisani Brothers and V. Tumagalli, as brokers, have sold the five-story tenement 213 East 122d Street, 25 by 100.

Alfred Corcoran, as attorney, has sold to Aaron Walder the two five-story triple flats 119 and 121 East 100th Street, on plot 50 by 100.11.

E. C. Pescia & Co. have leased for Samuel Glatner the five-story tenement 2,340 First Avenue; also, for Morris Morgenstern, the six-story double tenement 86 Catharine Street; also, for William P. Potter the five-story double tenement 208 East 107th Street. All these leases are for five years.

Operator Gets First Avenue Corner.

William Oppenheim has bought, through De Selding Brothers, from the Sage estate, eight lots at the northwest corner of Ninety-fourth Street and First Avenue, 100 by 202.

Joseph F. A. O'Donnell has sold for C. A. Wingert the southwest corner of Second Avenue and 102d Street, a five-story tenement with stores, on lot 25 by 82.

Edgar T. Kingsley has sold, in conjunction with Shaw & Co., for Harry C. Williams, 96 East 123th Street, a three-story brownstone dwelling on lot 17.3 by 99.11. Nevins & Pereiman are the buyers.

M. Kite has sold to a client the two five-story double flats 115 and 117 East 127th Street, on plot 44 by 99.11.

David Lion has sold to F. Mazzacano the four-story tenement 336 East 115th Street, 25 by 100.

Grand Street Corner Changes Hands.

A. Kassel has bought the six-story tenement 354 and 356 Grand Street, northwest corner of Lewis Street.

Henry Tishman has sold the six-story flat at the southwest corner of Avenue B and Fourth Street, 48 by 80.

Van Vliet & Place have sold for Joseph E. Miller to a client the property 40 Bank Street, 20 by 91; also, for Mandelbaum & Lewine, the three-story dwelling 217 West Eleventh Street, 22 by 80.

Lease in Mercer Street Building.

Frederick Fox & Co. have rented for the Stewart, Howe & May Company 20,000 square feet of space in the Stewart, Howe & May Building, at Mercer and Eighth Streets, to Eagan, Sindel & Walter, for a term of years.

Builder Buys Bronx Corner.

Hyman Horwitz has sold to M. Silverson, for improvement, the seven lots at the southwest corner of 179th Street and Lafontaine Avenue, 175 by 100.

S. Marcus & Son have sold to a Mr. Seligman the dwelling 2,006 Clinton Avenue, on plot 46 by 100.

The Ernst-Cahn Realty Company has sold for Mrs. Rose Russell 601 Prospect Avenue, a four-story single flat on lot 20 by 100.

Reiter, Newman & Mosauer have sold for the Phelps-Dodge Construction Company the plot, 50 by 110, on the east side of Union Avenue, 148 feet north of 160th Street, to the Dorfman-Columbus Construction Company, for improvement; also, for J. Gordon, the two-story frame dwelling on plot 50 by 100, on the south side of 161st Street, 23 feet west of Jackson Avenue; also, for George G. Dutcher, the three-story three-family frame house, on lot 18 by 80, at 715 Jackson Avenue.

W. L. Varian has sold for Stubenvoll Brothers a two-family house on Briggs Avenue, near 198th Street.

Sales of Brooklyn Properties.

Lubetkin Brothers have sold through I. Natelsohn, 251, 253, and 255 Greene Avenue, near Grand Avenue, Brooklyn, three four-story apartment houses, each 20 by 100, and have bought 535 De Kalb Avenue, Brooklyn, a four-story double flat with stores, 30 by 90.

Results at Auction.

The only auction offering yesterday, aside from that of the Varian estate property, resulted as follows:

By Joseph P. Day.

Bryant St., 1,507, n w corner of 172d St, 25x100, two-story frame dwelling; foreclosure sale, to the plaintiff, E. A. Edwards $6,770

THE BUILDING DEPARTMENT.

List of Plans Filed for New Structures in Manhattan and Bronx.

Manhattan Av, s e corner of 110th St, for a six-story brick flat, 100x65; Eden Construction Company of 242 West 49th St, owner; C. I. Sefert, architect; cost, $54,000.

8th AV, s e corner of 154th St, for three six-story brick tenements, 25x87; Roosevelt Realty and Construction Company of 41 East 11th St, owner; B. Steckler of 320 Broadway, architect; cost, $125,000.

177th St, s s, 100 ft w of Amsterdam Av, for four five-story brick tenements, 42.6x87.11; Perelman & Bernikow of 411 Grand St, owners; W. C. Sommerfeld of 19 Union Square, architect; cost, $140,000.

177th St, n s, 185 ft w of Amsterdam Av, for two five-story brick tenements, 42.6x84; Perelman & Bernikow of 411 Grand St, owners; W. C. Sommerfeld of 19 Union Square, architect; cost, $70,000.

177th St, n s, 100 ft w of Amsterdam Av, for two five-story brick tenements, 42.6x84; Perelman & Bernikow of 411 Grand St, owners; W. C. Sommerfeld of 19 Union Square, architect; cost, $70,000.

176th St, n s, 109 ft w of Amsterdam Av, for four five-story brick tenements, 42.6x87.11; Perelman & Bernikow of 411 Grand St, owners; W. C. Sommerfeld of 19 Union Square, architect; cost, $140,000.

St. Lawrence Av, e s, 100 ft n of Madison St, for a two-story frame dwelling, 21x48; Charles Grossman of 300 Commonwealth Av, owner; B. Ebeling, architect; cost, $4,500.

Shakespeare and Anderson Avs, for three two-story frame dwellings; William Eckenfelder of Shakespeare Av and 198th St, owner; J. H. Robbs of 222d St and White Plains Road, architect; cost, $10,500.

Louise St., w s, for two two-story frame dwellings, 21x50; August Diener, owner; B. Ebeling of West Farms Road, architect; cost, $5,000.

Valentine Av, w s, 150 ft n of Travers St, for four two-story frame and stone dwellings, 18.9x80; William G. Lesson of 470 West 148th St, owner; Neville & Bagge of 217 West 125th St, architects; cost, $18,000.

Grand Av, w s, 400.7 ft s of Burnside Av, for six two and a half-story frame dwellings, 20x55; Lockinvar Realty Company, owners; Herbert D. Duckworth, architect; cost, $45,000.

Grand Av, e s, 437 ft s of Burnside Av, for four two and a half-story frame dwellings, 20x55; Lockinvar Realty Company, owners; Herbert D. Duckworth, architect; cost, $36,000.

Alterations.

Items involving less than $5,000 omitted.

Madison St, 334, to a five-story brick tenement; I. Rosenwasser of 308 2d St, owner; O. Leissman of 50 1st St, architect; cost, $5,000.

REAL ESTATE TRANSFERS.

Tuesday, Oct. 3.

ALEXANDER AV, e s, 40 ft s of 135th St, 20x75; John M. Miller to Stephen Miller $10

AMSTERDAM AV, w s, 75 ft s of 6th St, 25.5x80; Julia Schrader to George Schrader, all title 8,500

AMSTERDAM AV, 140, w s, 25x90; Nathan Kempner and others to Louis Schlesinger ..... Nom.

ARTHUR AV, 1,083, w s, 26.11x95; Adolph H. L. Kuver and others to Elizabeth K. Buhler (mtg $7,500) 100

AVENUE D, 80, e s, 23.7x100; Samuel Holcber and others to Morris Gross. (mtg $28,000) 100

AVENUE C, n w corner of 15th St, 45.9x88; Eliza J. Battler to Patrick Skelly, (mtg $13,000) 100

BARRETTO ST, e s, 74.11 ft s of Home St, 25x100.11; Peter J. Stumpf to Otto Grell, (mtg $4,500) 100

BOONE ST, 30, e s, 25x100; Benjamin Harris to Vincent Fortunati, (mtg $6,000) ..... Nom.

BROADWAY, 3,000 and 3,002, e s, 40.11x100; William Cummings, Jr., to August Schierloh, (mtg $75,000) 100

BROADWAY, 3,004.11 ft s of 153d St, 75x100; William P. Kottmeier to Edgar Swain, (mtg $35,000) ..... Nom.

BRONX AV, w s, 240.5 ft s of Morris St, 150x108.10; Annie Rath to Max F. Schmidt, (mtg $3,000) ..... Nom.

CLASSON AV, w s, 176 ft n of Tacoma St, 75.5x irregular; James Gillie to William Kelleher and another $100

CLAY AV, 1,061, w s, 25x100; Elizabeth M. Claus to Mary O. O'Rourke, ¼ part, all liens 100

CORNELIA ST, 30, e s, —; Varian Barker to Savino Di Santi 100

COURTLANDT AV, s w corner of 150th St, 48.6x98; Louis G. Friess to Samuel Williams and another, (mtg $10,000) 100

DECATUR AV, n w corner of 206th St, 70x100; Abraham Cahn to John H. O'Connell, (mtg $4,000) 100

DOWNING ST, 35 and 35½, s s, 35.11x90; John A. Hagemeyer and others to Angelo Alpi and another ..... Nom.

EAGLE AV, e s, 185.6 ft n of Westchester Av, 16x115; Minnie J. Bollenbacher to Philip Lewerth 100

EDGECOMBE AV, w s, 25 ft s of 153d St, 50x100; James A. Deering to Benjamin Loewentritt 100

ELLIOTT AV, e s, 200 ft n of Elizabeth St, 25x100; Frank McGarry to Antonio D. Angelo, (mtg $3,500) ..... Nom.

ELLIOTT AV, e s, 174.7 ft n of Morris St, 25x125; Mary Shannahan to Fred Lagler 100

HAMILTON ST, 12, s s, 25.11x104.1; Abraham Small to Paul Vitale, (mtg $7,000) 100

HAMILTON TERRACE, s s, 72.6 ft s of 141st St, 17.6x64.11; Bertha M. Calhoun to Mary Foy 100

HENRY ST, 294, s w corner of Seammel St, 25.1x77.4; Harris Seal to Alice J. Ackerman, (mtg $38,000) 100

GREENWICH ST, 103 and 104, e s, 54x105; Walter A. Duffy and others to Edward T. Platt 100

KINNELLA AV, s s, 285.4 ft e of Bronxdale Av, 100; Sarah Smith to Michael Mooney, (mtg $2,200) 2,500

LEXINGTON AV, e s, 98.2 ft n of 74th St, 17x52.6; Milton Goldsmith to Henry Meyers, (mtg $11,500) 100

LEXINGTON AV, 2,004, w s, 17.7x81.8; Solomon L. Cohen to Robert Arnstein, (mtg $16,000) 100

LOTS 108 to 110, map of 123 lots of Ruser estate; Hudson F. Ross Company to Thomas A. Kenny ..... Nom.

LOTS 15 to 17, map of 170 lots of Siems estate; Hudson F. Ross Company to Eugenio Ronalis ..... Nom.

LOTS 84 to 87 and 72 to 74, map of Tremont Heights; Lamport Realty Company to Hyman Goldberg and another 2,000

MARION AV, w s, 100.11 ft s of King's Bridge Road, 25x91.11; Sarah A. Lisk to Otto Reaner, (mtg $4,500) 100

MELROSE AV, n e corner of 157th St, 101.8x21; Alston Oppenman to Charles Hamm, (mtg $27,000) 100

MORNINGSIDE AV, n e corner of 123d St, 75x81.6; Emily L. Felt to S. M. Fanner, (mtg $175,000) 100

McGRAW AV, n e corner of Theriott Av, 25x100; McGraw Av, n s, 25 ft w Av, 25x100; Nathan L. Glauber and others to Mary G. Cleary 100

PLOT 103, map of Arden property; Charles H. Fisher to H. C. Winchester ..... Nom.

PLOTS 98, 102 and 103, 143, 173, 176, 476 and 478, 477 and 473, map of Arden property; Emma L. Schirmer to H. C. Winchester ..... Nom.

PROSPECT AV, 1,527, w s, 42x100; Otto E. Schwander to Louis J. Hagemeyer; Downing St, 55 and 55½, 3 years, 4 per cent. 15,000

ARMUSCHEPSKY, 10, e s, to William F. H. Koelsch; Rutgers Place, 11, prior mtg $30,000, 10 days, 6 per cent. 10,000

BAER, Thomas, to L. B. Collins; Beech Terrace, 5, prior mtg. $5,000, 5 years 2,500

BANNER, S. Morrill, to E. L. Felt; Morningside Av, n e corner of 122d St, 5 years, 6 per cent. 20,000

BROGAN, Della E., and another to O. S. Clason; 157th St, s s, 211.8 ft w of Park Av, prior mtg $7,000, 1 year, 6 per cent. 1,500

DANZIGER, Isaac J., to R. Moses; 69th St, 331, and 333 West, 2 mtgs, $975, 2 years, 6 per cent. 1,750

DEACON, George B., to Title Guarantee and Trust Company; Union Av, 172, demand 2,000

DE LAMATER, John H., to the Emigrant Industrial Savings Bank; 105d St, s s, 200.8 ft e of Amsterdam Av, due June 30, 1910, 4½ per cent. 20,000

DI SANTI, Savino, to V. Barker; Cornelia St, s s, 94.10 ft e of Bleecker St, and other property, 5 years, 6% per cent. 20,000

DI SANTI, Savino, to V. Barker; Cornelia St, s s, 96.10 ft e of Bleecker St, and other property, prior mtg $20,000, 5 years, 6 per cent. 5,000

DODGE, Elizabeth A., to Lexington Avenue Company; 30th St, 360 West, 1 year, — per cent. ..... Nom.

FARRELL, Thomas F., to Emigrant Industrial Savings Bank; 92d St, 147 West, 5 years, 4½ per cent. 12,000

FARUOLO, Charles R., to C. Fulhardt; 12th St, n s, 208 ft w of Avenue C, 1 year, 6 per cent. 4,000

FINKELSTEIN, Solomon, to Washington Savings Bank; 84 Av, 4,056 to 4,062, e s, each $26,000, 4 years, 5½ per cent. 78,000

FRANKLIN, Frank M., to L. Schwartz; 76th St, s s, 325 ft w of 3d Av, 2 mtgs $12,500 each, 2 prior mtgs $15,500 each, due April 1, 1912, 6 per cent. 5,100

GARTELMAN, John C., to S. S. Roche; 104th St, 106 West, 1 year, 6 per cent., prior mtg $14,000 12,000

GOLDBERG, H., to Lamport Realty Company; Lots 115 and 116, map of Tremont Heights 1,400

GROSS, Samuel, to A. Broder; 3d St, 253 and 253 East, 3 years, 6 per cent. 2,500

GUTGEL, Lena, to M. Maintow; 68th St, 230 East, prior mtg $7,500, due July 1, 1900, 6 per cent. 2,500

HARRIS, Louis H., to F. Lowenfeld and another; 18th St, 341 and 343 West, 1 year, 6 per cent. 7,500

HEUSER, F. Charles, to Title Guarantee and Trust Company; 170th St, 1,005 demand, — per cent. 2,000

JOHNSON, Marie, to the Bankers' Realty and Security Company; Williams Av, w s, 150 ft s of Madison Av, 2 years 800

KRAMER, Jeannette, to Charles D. Donahue and another; 123d St, s s, 225 ft e of Amsterdam Av, 3 years, 6 per cent. 6,000

KRAMER, Jeannette, to Charles D. Donahue and another; 123d St, s s, 200 ft w of Amsterdam Av, 3 years, 6 per cent. 6,000

LAMB, J. and R., to Title Guarantee and Trust Company; Carmine St, 38, demand 10,000

LEVY, Elise, to Gustav Berg; Briggs Av, s s, 345.7 ft e of Southern Boulevard, 1 year 1,200

LEVY, Julia, to I. Dohrmann; 108th St, 63 West, prior mtg $22,500, 3 years, 6 per cent. 4,000

LEWERTH, F., to M. I. Baumgartner; Eagle Av, e s, 188.8 ft n of Westchester Av, 5 years 5,000

LOEWENTRITT, E., to Samuel Green; Edgecombe Av, w s, 25 ft s of centre line of 153d St, prior mtg $13,000, due June 30, 1907, 6 per cent. 4,000

LOEWENTRITT, Benjamin, to J. A. Doering; Edgecomb Av, w s, 25 ft s of centre line of 153d St, 2 years 13,000

LOWY, Leopold, to Roch Chevalier; 125th St, 50 West, prior mtg $21,000, 4 years, 6 per cent. 5,000

LOWY, Leopold, to Roch Chevalier; 125th St, 350 West, prior mtg $17,000, 4 years, 6 per cent. 7,000

LURIE, H. I., to F. Auerbach; 823 St, 312 East, prior mtg $18,000, 3 years, 6 per cent. 7,500

MALCOLM, Thomas, to German Savings Bank; 156th St, n s, 250.8 ft w of Elton St, 3 years 55,000

MAYN, Charles, to Margaret A. Goodridge; West End Av, w s, 55 ft n of 103d St, 1 year, 4½ per cent. 15,000

MEGRONIGLE, Elizabeth, to Emigrant Industrial Savings Bank; Clinton Av, w s, 125 ft n of Fairmount Place, due June 30, 1910 3,000

MILLER, Mary, to M. Fauth; 80th St, s s, 298 ft e of Avenue A, 3 years, 6 per cent. 6,000

MORGON, Rosella M., to Emigrant Industrial Savings Bank; 147th St, 411, due June 30, 1910 10,000

MONOGRAM REALTY COMPANY to J. H. Block; 114th St, s s, 100 ft w of 8th Av, prior mtg $15,000, 2 years, 6 per cent. 3,000

MORGENROTH, A. M., to Ernest E. W. Schneider and another; 79th St, s s, 100 ft w of West End Av, prior mtg $175,000, instalments 6,000

NEWMARK, Nathan, to A. Davis; 118th St, 72 East, 3 years, 6 per cent. 1,800

OBERST, Aron, to A. Davis and another; 9th St, 747 East, prior mtg $8,000, 1 year, 6 per cent. 13,500

OBERST, Aron, to Gerson, M. Krakower; 8th St, 747 East, prior mtg $48,500, due April 1, 1907, 6 per cent. 2,000

O'ROURKE, Mary G., to E. M. Clune; Clay Av, 1,061, prior mtg $9,000, due Feb. 1, 1906, 6 per cent. 850

POSCHMAN, Richard P., to F. Roser; 138th St, 616, prior mtg $16,000, 5 years, 5½ per cent. 6,000

PRINGLE, James F., to M. J. Synne; Harrison Av, e s, at line between Lots 37 and 38, map of Kingsland estate, 3 years, 6 per cent. 2,000

RANALLO, E., to H. P. Rose Company; Lots 15 to 17, map of Siems estate, 3 years 225

REDDY, Thomas, and another to the Harlem Savings Bank; 160th St, 605 East, demand 2,500

RICCIO, Gaetano, to the American Mortgage Company; 115th St, 338 East, 5 years, 5½ per cent. 15,000

SCHLESINGER, Louis, to N. Kempner and another; Amsterdam Av, w s, 73.5 ft n of 86th St, 3 years, 6 per cent. 3,000

TREVOR, Katie R., to Francis M. Jencks; 86th St, 307 West, 3 years 8,000

VAN ARENSSELAER, Caroline E., to Lawyers Realty Company; 50th St, 130 East, 3 years, 6 per cent. 8,000

VAN VOLKENBERG, Louise, to Auburn Realty Company; 826 St, n s, 325 ft e of Amsterdam Av, 1 year, 6 per cent. 1,550

VITALE, Paul, to S. Goldstein and another; Hamilton St, 12, 3 years, 4½ per cent. 4,000

WAKELING, Joseph W., to Rosalie D. Lockwood; plot begins in w building line of Block 474 and distant 238 ft from a building line of same block, being Lot 13, map of H. D. Tiffany, recorded from Sept. 29, 1905 3,000

WALDER, Aaron, to B. L. Jaworower; 100th St, 119 West, 2 mtgs, $500, 2 prior mtgs $21,500, 4 years, 6 per cent. 1,000

WEISS, Simon, to S. Finkelstein and another; 3d Av, 4,056 to 4,062, 3 mtgs, $7,333, 3 prior mtgs, $20,000 each, 3 years, 6 per cent. 21,000

WEBER, Sophie, to George F. Gifford; Hughes Av, e s, 175 ft s of 187th St, 5 years, 5½ per cent. 4,500

WECHSLER, Martin, and another to S. Greenberg; Thompson St, 9, 1 year, 6 per cent. 1,500

WITKIND, Isidore, to B. Fishel; 133d St, 151 West, prior mtg $17,500, 3 years, 6 per cent. 2,250

WOOD, Raymon S., to H. M. Briggs; 88th St, 8, prior mtg $25,000, 2 years, 5½ per cent. 65,000

WYSTRACH, Frieda, to E. Wenigman; Walton Av, e s, 80 ft n of 150th St, 4 years 650

Mechanics' Liens.

ALLEN ST, 173; Joseph Tuchfeld against Rosa Rappaport, owner and contractor $118

26TH ST, 445 West; Julius Becker against Clara E. Fausner, owner and contractor 104

176TH ST, 720 and 722 East; Constantine Laudolo against the Sommer Construction Company, owner; Jacob Sommer, contractor 682

40TH ST, 107 to 111 West; Stephen A. Whiten against Alfred Kellogg, owner; Louis Caniler, contractor 1,008

103D ST, 16 to 20 East; Keshin, Blitstein & Co. against Joseph Greenstein and Kalman Hirsch, owners and contractors 1,028

23D ST, 305 East; Morris Fine against the Knights of Columbus, Vera Cruz Council, owner; William Henderson, contractor 125

Satisfied Mechanics' Liens.

3D AV, 1,801 to 1,805; William G. Clark against Louis Kovner and others; Aug. 20, 1905, (by bond) $300

3D AV, 1,801 to 1,805; William G. Clark against Louis Kovner and others, Sept. 15, 1905, (by bond) 1,120

3D AV, 1,801 to 1,805; Isaac B. Miller against Louis Kovner and others, Sept. 21, 1905, (by bond) 457

2D AV, 194; Standard Plumbing Supply Company against Jacob Dee and others, Sept. 27, 1905 800

DECATUR AV, e s, 352 ft n of Southern Boulevard, 50x120; George B. Raymond & Co. against Augustus Gareles and others, Aug. 31, 1905, (by deposit) 24

198TH ST, s s, 23 ft e of Briggs Av, 75x98; George B. Raymond & Co. against Frederick Stubenvoll and others, Aug. 31, 1905, (by deposit) 62

BRIGGS AV, w s, 106.11 ft s of 201st St, 50x110; George B. Raymond & Co. against William Wx. Lunney and others, Aug. 31, 1905, (by deposit) 103

PROSPECT AV, 701; Joseph B. Skelly against Vincent Bonegar and others, Aug. 28, 1905 7

AMSTERDAM AV, s e corner of 163d St, 100x125; Mueller Brothers against Middleborough Realty Company and others, Sept. 27, 1905 10,000

Lis Pendens.

BRONX TERRACE, w s, Lots 1,236 and 1,237, map of village of Wakefield, Bronx, 130x180; Harry Hilsenrod and another against John O'Leary, (action to impress vendee's lien;) attorney, M. Wolff.

132D ST, s s, 90 ft e of Madison Av, 27x99.11; Jeanie Arkin against Samuel Levin and others, (foreclosure of mortgage;) attorney, E. A. Isaacs.

132D ST, s s, 123 ft e of Madison Av, 27x99.11; Israel Glasser against Samuel Levin and others, (foreclosure of mortgage;) attorney, E. A. Isaacs.

LOTS 116 and 117, map of Laconia Park, Bronx, 50x100; John J. Crimmins against George P. Shirmer and others, (action to compel conveyance;) attorney, T. C. Patterson.

MANHATTAN.
FOR SALE.
Doubtful Questions of Title
Doubtful questions of title are submitted to the most careful scrutiny and are referred to the Committee of Counsel, which is composed of the best known real estate conveyancers in the city. Applicant has selection of counsel should he so desire.
CAPITAL and SURPLUS $9,000,000
Lawyers Title Insurance and Trust Company
37 Liberty St., Manhattan. (Title Department).
59 Liberty St., Manhattan. (Trust Department).
38 Court St., Brooklyn.

MORTON F. KANE,
ROOFING
ALL KINDS UNDER GUARANTEE.
1,777 BROADWAY, NEW YORK.
Telephone, 652 Columbus

FIRST AND SECOND MORTGAGE LOANS.
Building Loans.
119 Nassau St. Bamberger.

MANHATTAN TITLE CO.,
6 WALL STREET.
Searches, Insures Titles. Charges 25% less than other Cos. Liberal terms to solicitors.

OWNERS.
Send particulars of your property for sale; quick sales.
119 Nassau St. Bamberger.

Bargains.—All kinds of paying properties. Houses direct from builders. Owners send particulars. Quick sales guaranteed. Barry Co., 381 West 149th St.

Carpenter, 40 years' experience; house renovator, desires charge for owners on commission; repairs at cost. Bonds. Address Mason, 153 6th Av.

MORTGAGE LOANS.
WM. WINANS MOORE & CO., 42 BROADWAY
TELEPHONE, 6465-6466 BROAD.
For the very best bargains consult Lots & Herriman, 207 West 10th.

MANHATTAN.
FOR SALE.
West Side.

LEASES having expired, we can now offer a few more four-story American Basement Dwellings on 139th St., west of 7th Ave., one at $15,000; several at $16,000; mortgage $11,000, at 4½ per cent. They are in perfect condition; ready for occupancy.
Also 219 West 139th St., 20.4 wide, lot 32 4x100, facing a 24-ft. open court; price $22,000.

LEXINGTON AVE. CO., Owners.
S. E. JACOBS, Treasurer,
135 Broadway, cor. Cedar St.
Caretaker on Premises.

Washington Terrace, 186th St.
half block west of Amsterdam Av.; 3-story and basement private houses; modern improvements; can be bought on installment plan, with $500 cash, or rent at $50 per month. Caretaker, No. 12. Owners, Ernst, 55 Liberty St.

WEST 98TH ST.,
Between Central Park West and Amsterdam Av.—Two 6-story flats, 6 rooms and bath, heat and hot water; 1st mortgage 4½ can remain; this is a purchase; pays 14%.
JOHN KENSETT KELLOGG,
30 William St., New York.

RENTS, $9,000. PRICE, $75,000
A new law six-story 5-family plot with stores, size 50x100; rents averaging $16 to $20 per month; this property is located on Washington Heights; apply for particulars at
F. R. WOOD & CO., Broadway and 30th St.

$7,500 CASH
above mortgages $44,000, buys 36-foot double flat, 80th St., near Columbus; excellent investment.
Bert G. Faulhaber & Co., 206 Broadway.

$10,000 CASH
above mortgages $40,000, buys 33-ft. double flat; Hundreds, near Central Park; fully rented.
Bert G. Faulhaber & Co., 206 Broadway.

CORNER MORNINGSIDE PARK,
vicinity 116th St.; 25-ft. 5-story double; price, $56,000; mortgages, $44,000; perfect condition.
Bert G. Faulhaber & Co., 206 Broadway.

CORNER AMSTERDAM AVENUE.
25-ft. 5-story triple, with stores and all improvements; price, $43,500; mortgages, $35,000.
Bert G. Faulhaber & Co., 206 Broadway.

LENOX AVENUE.
25-ft. 5-story flat, with stores; rentals, $3,050; under $30,000 in mortgages.
Bert G. Faulhaber & Co., 206 Broadway.

MORTGAGE MONEY.
Have large and small amounts from 4½ and 5 per cent.; second mortgages secured or purchased; also building loans; charges reasonable. See us. T. E. Hayman Co., 217 West 125th St.

Client closing out realty holdings sells five-story flat, 7 rooms, bath, hot water, vicinity 100th St. and Amsterdam Av.; $32,000; mortgage $22,000; yield 10%; opportunity for investor. Address Attorney, Box 150 Times Downtown.

$78,000.—New law four families and 32 rooms on floor, 50 front, near Broadway and 191th Subway station, rented for $9,650. Weisberger & Kaufman, 7th Av., cor. 117th.

Modern 5-story Harlem flats—$41,000, mortg. $33,000; price $43,000; 27x100, mortg. $26,500; price $34,000; 19x100, single, 7 rooms, for $18,500, suitable terms. Stein, 194 Broadway.

$5,500 buys 5-story double flat near 7th Av., 126th; 65x100; 2 baths; no steam; mortgage $20,000, (4½;) rents, $2,700. H. L. Phelps, 168 Willis Av., (135th.)

West 20th.—Four-story private house; rented in floors; price, $14,000; rental, $1,200; mortgage, $11,000. Chas. E. Duross, 156 West 14th St.

$45,500.—Manhattan Av., best location, six-room double, all improvements, 27 front, rent $3,400. Weisberger & Kaufman, 7th Av., cor. 117th.

This Is a Good One.—Columbus Av., near 84th, 5-story triple; all improvements; rents, $6,300; price, $50,000. Hayman, 217 West 125th St.

120th St., near Madison Av.—Four-story double; hot water under; price, $27,750; $7,000 cash; rents, $2,900. Hayman, 217 West 125th St.

$35,500.—West 80's, five-story triple, 26 front, all modern improve.; low rental; $3,510. Insurance Co. Weisberger & Kaufman, 7th Av., cor. 117th.

$68,800.—7th Av. new law triple, two stores, (leased,) 38 front, rented for $6,700. Weisberger & Kaufman, 7th Av., cor. 117th.

44th St., West.—4-family; 12 rooms; price, $20,000; $7,000 cash. T. E. Hayman Co., 217 West 125th St.

123d St. West, Near 7th Av.—Triple; rent, $3,864; price, $33,000; $10,000 cash. T. E. Hayman Co., 217 West 125th St.

45th St. West.—Two 4-story double tenements; 16 rooms and bath; price, $26,500 for both, with $9,000 cash. Hayman, 217 West 125th St.

West 89th.—Stable; good investment; no vacancies; repairs, maintenance. E. T. Kingsley, 1 Madison Av.

$52,000.—Lenox Av. corner, near Subway station. Weisberger & Kaufman, 7th Av., cor. 117th.

83d St., Near B'way.—2 5-story flats, 6 rooms and bath each; $37,000; rent $3,932. E. M. Michaelis, 208 Broadway.

Stable and factory plots for sale; choice location; lowest prices. Durose, 155 West 14th.

$29,000.—West 40th St., 5-story, 3-family bargain. E. M. Michaelis, 208 Broadway.

48th St.—Colored; 14 rooms; price, $24,000; rents, $2,900. Hayman, 217 West 125th St.

East Side.

J. T. & J. A. FARLEY,
OWNERS AND BUILDERS,
Windsor Arcade, 5th Av. and 46th St.,
are offering for sale in the restricted district between Madison and Park Avs. the following high-class American basement dwellings, representing the highest type of private residences yet produced. Houses are now ready for occupancy.
Nos. 30 and 32 East 52d St.
Nos. 39, 41, 43 and 45 East 50th St.
SIZES FROM 16 TO 25 FEET.
Send for descriptive pamphets.

BUILDERS.
CHEAPEST PLOT ON MANHATTAN, 81x101.
FIVE THREE-STORY BUILDINGS.
103D ST.,
BET. LEXINGTON & PARK AVS.,
$47,500.
M. JACOBS, 280 Broadway, Room 202.

BUILDERS, ATTENTION!!
Plot fourteen lots near East 79th St. Price $112,000 cash.
ALSO PLOT
Six (6) lots 73d St., near Avenue "A," no rock, price $5,000 each.
Folsom Brothers, 835 Broadway.

We have for sale a complete list of
Private Houses
IN HARLEM AND WASHINGTON HEIGHTS.
Call on us.
PICKEN & LILLY.
Northeast cor. 118th St. & 7th Av.

NO. 248 WEST 113TH ST.
3-story high-stoop private house, swell front; size, 16x52x100; possession Oct. 1; price $16,500; mtge. $11,000; 4½ per cent. Your own broker or

AT AUCTION.

uctioneer.

SALE
Bronx Lots
ners.
provement
AND DALY AVS.
tate)
Zoological Gar-
550 feet west of
Boston Road.
5, at 10 A. M.,
S. W. cor. 3d Ave.
and 149th St.
and mortgage at 5%, pay-
s will be accepted as de-
le Insurance Co. of New
urchasers FREE OF CHARGE
o Title Insurance Co.
Co., 135 Broadway, or
Auctioneers,
147th St.

neer.
Auctioneers,
Auction
sroom,
N. Y.,
11th, 1905,
n,
Sale
Lots
S
WORTH AVES.,
ington Heights.
OFFICE, 158 BROADWAY.

L. WELLS, Auctioneer.
E COURT PARTITION SALE.
of John A. and Mary E. Woolf,
16 Vesey St., Exchange Salesroom,
ESDAY, OCT. 10TH, NOON.
BRONX LOTS
on and near the
rand Boulevard
and
Concourse,
N, SHERIDAN, EDEN AVES.,
, 175 & BELMONTS STS.,
just east of
CROME AVS. TROLLEY
and
ID TRANSIT EXTENSION.
And also
LOTS BOSTON AVE.,
outh of 177th St. Subway Station,
and
OTS, 182 & GARDEN STS.,
adjoining Prospect Av.
Books, Maps, and particulars to Rob-
l, Referee, 149 B'way; Eustis & Fos-
iff's Attorneys, 59 Broadway; John
gton, Guardian, 27 William St., and
Wells, 141 Broadway, New York.

L. WELLS, Auctioneer.
ES' SALE at 14 and 16 Vesey
change Salesroom,
ONESDAY, OCT. 11, 1905, AT
12 O'CLOCK NOON.
SOME COUNTRY SEAT,
," residence of late Samuel B.
Sexton,
Acres and Buildings,
bany Post Road and Hudson River,
W. Vanderbilt and J. S. Huyler,
out one mile north of R. R. Station,
YDE PARK,
UTCHESS COUNTY, N. Y.
cent views of Hudson River and
extensive deep water frontage on
cottages for superintendent, gar-
nachman; conservatories, carriage
at house, farm barns and other
outbuildings; grounds handsomely
L TERMS. SEND FOR MAPS,
urs and permits to Wm. Nelson
Trustee, 49 Wall St.; Francis L.
rustee, 2 Wall St., or auctioneer,
way, N. Y.
OTT ALLAIRE, AUCTIONEER.
CALL. LAST AUCTION.
AT
PALISADES PARK,
RDAY, OCT. 7, 3 P. M.
est 130th St. ferry by 2:15 boat and
GLEWOOD" car to property, or cross
St. Erie ferry at 1:10, or Chambers
at 1:20, to Erie depot.
ets Hitherto Issued Still Good.
nd see this beautiful section; the trees
ge on both Autumn colors.
RAIN OR SHINE, 3 P. M. SHARP.
OPPORTUNITY TO OWN A HOME.
s cash or monthly installments as
within 15 minutes of Harlem; only
es from New York City Hall via
St. ferry and only 45 minutes from
Square, N. Y., via West 23d St. ferry
Railroad; steam road and trolley;
ion, 9 cents.
ll double in value in one year
prices now selling for at auction.
scriptive maps and tickets to view the
daily, and free tickets to attend the
addressing
ADES REALTY COMPANY,
9 EIGHTH AVENUE, N. Y.
e on the property at Palisades Park.

BRONX,
FOR SALE.
y house, 8 rooms, bath, 207th St.,
2 blocks west of Webster Av.; cash
ssary $3,000. Peirry.
ch—Three 5-story new flats; no steam;
ation 3d Av.; rents $4,900 each; might
Halberstadt, 670 East 188th St.
ll buy 3-family house, one block from
Subway station. Williamson &
7th St. and 3d Av.
ys private house, lot 25x100, $1,000
her bargains. Schaefer, 547 Columbus
ner building, just completed, 40x80,
ight price. Builder, Box 329 Times,
uare.
Subway extension, $400 up, $5 month-
nx Co., 4,030 3d Av., cor. 174th.

EAL ESTATE WANTED.
ERTIES WANTED ON LEASE.
GOOD PRICES GIVEN.
FERENCES AND SECURITY.
ben Samuels, 9 West 19th St.
good-paying tenements direct from
Send full particulars to Investor,
Times Downtown.
e-story flats or tenements, about $20,-
incipals answer, T Box 312 Times,
uare.
Two-family house, any good Brooklyn
. If cheap. All Cash, Box 193 Times
n.

Brooklyn.
1 and 2 family houses in Brooklyn;
send price and terms to H. P. Wheeler
e, 261 Broadway, N. Y. City.

LOANS.
Second Mortgages
r cashed, from $300.00 to $2,000.00, on
easy payments.
ONDON REALTY COMPANY,
373 Fulton Street, Brooklyn.

RICHMOND.
FOR SALE.
RICHMOND BOROUGH.
Farm, high ground, 45 minutes city,
heap. Owner, 1 State St., Room 4, city.

Downtown Office of THE NEW
TIMES is at 8 Spruce Street,
assau Street. Leave your ad-
ments there.

BROOKLYN. FOR SALE.

The most Beautiful Section of N. Y. City, on the High Hills at picturesque Flushing Bay.

Boating Fishing Bathing

EAST ELMHURST

The Ideal Place to LIVE.

Half Hour from Herald Square by Trolley.

BETTER THAN HARLEM — NEARER THAN BRONX

More and better improvements than obtainable elsewhere. Comparison is challenged with every other Townsite. Water Front Park and 300-foot pier for all property owners. COLONIAL HOMES from $4,500 to $6,500 on easy terms.

The Opportunity of a Lifetime to Make a Fortune

By Purchasing Lots At Present Prices.

The ninety millions being expended for rapid transit and the new road through our property will do the rest.

Send postal for circular and views.

BANKERS' LAND CORPORATION,
887 Manhattan Ave., Brooklyn, N. Y.

The Lefferts Estate,
Adjoining Beautiful Prospect Park.
NATURAL BEAUTY COMBINED WITH UP-TO-DATE IMPROVEMENTS IDEALIZE THIS SPOT FOR **YOUR** HOME.
SEMI-DETACHED HOUSES READY FOR OCCUPANCY; CONTAIN 11 ROOMS, 2 BATHS, &C. BUILT BY DAY'S WORK TO SELL AT $20,000.
PRICE TO CLOSE, $16,000.
EASY TERMS ARRANGED.
A visit will convince you that Brooklyn has never placed anything like this in the market. Call any day.
F. B. NORRIS BUILDING CO.,
12 Midwood St., B'klyn. Phone 842—Flatbush.
NO OR YOUR OWN BROKER.

New brick dwellings, just being finished, on 43d St., Brooklyn; designed for two families; 12 rooms and 2 baths; all improvements; handsomely decorated; an opportunity to get a good house at a low price; terms reasonable; 5-cent fare from City Hall by Culver route "L"; write or call for particulars. Realty Trust, 60 Liberty St., New York.

130-132 S. Ninth St., 40x100, two 3-story dwellings; mtge. $14,000; rent $1,400. Ehrenfeld, (owner,) 5 Attorney St., N. Y.

FLATBUSH
Linden Boulevard, 75x200, only $4,800; Brooklyn Av., near Avenue C, 40x100, only $750.
T. J. MURPHY,
668 Flatbush Av.

TWO-FAMILY BRICK HOUSES,
All improvements; hard wood trim throughout; five rooms and bath on first floor; six and bath on second; price $6,500; terms, $1,000, monthly payments on the balance.
John W. Parkin, 2,202 Beverley Road.

SLEEPERS, WAKE UP.
Choice Flatbush lots $225 upward; closing estate; small monthly payments if desired; unparalleled opportunity; underselling everybody. EDWARDS, 848 Flatbush Av., B'klyn.

$750 Cash Buys 2-Family House
near "L" station; 25 minutes from New York; 2 sets of improvements.
RUGGLES, 16 COURT ST.

LONG ISLAND. FOR SALE.

OF PROVEN VALUE

NEW HOUSES.

HEMPSTEAD MANOR

In the heart of the most beautiful section of all Long Island, in the centre of the town of Hempstead, surrounded by handsome suburban homes of the wealthiest Americans, is a LOCALITY OF PROVEN VALUE, where every risk to the buyer is eliminated and large and permanent profits are assured.

LOTS $125. AND UP

Titles Guaranteed Without Charge.
We give purchasers a title insurance policy from the Title Guarantee and Trust Company of N. Y. (capital, $10,000,000.) Remember that at HEMPSTEAD MANOR you have all the city conveniences; concrete sidewalks, macadamized streets, gas, electric light, city water, &c. Every lot a graded lawn, high, dry, and level.

On Easy Terms. OWN A HOME—PAY SAME AS RENT.

Special trips to Hempstead Manor at our expense any day by appointment. WRITE OR CALL for Illustrated Booklet, Map, and FREE RAILROAD TICKETS.

O. L. SCHWENCKE LAND AND INVESTMENT CO.
277 BROADWAY. (Phone 4657 Franklin.) NEW YORK.
BROOKLYN OFFICE, 375 FULTON ST.

SEVERAL more COTTAGES
IDEALLY PICTURESQUE
Are Now Being Completed

At BAYSIDE PARK

THE NEW 20th CENTURY SUBURB

on the North Shore of Long Island Sound, 20 minutes from 34th Street Ferry.
If none of these houses suit you we will build one for you.

Lots for $250 and upward.

A year hence these lots will cost $350. The tremendous increase in values that will follow the Completion of the Pennsylvania R. R. tunnel makes an investment in Bayside Park property the best real estate proposition in the market.

Come out to see the place. We'll pay your fare if you will call at our office. A booklet sent on request.

North Shore Realty Co., 202 E. 23d Street, New York.

BELLCOURT

1,500 RESTRICTED LOTS in New York City

Located at Bayside, L. I. One block from station. Only 34 minutes from Herald Square. Ten minutes from the Sound and 75 feet above tidewater.

LOTS $200 TO $500

Nearer than the Bronx, more convenient than Harlem when the tunnels are completed. Splendidly improved, with no assessments.

Good for Big Profits!

and safe as N. Y. City bonds. Our new booklet is ready. It contains maps and important information for live investors. A postal brings it. Send to-day.

BELLCOURT LAND CO.,
NO. 1 W. 34TH ST.

1-Acre Farms
EQUAL TO 17 CITY LOTS.
AT
DEER PARK, L. I. **$125 Each**
$10 DOWN, $5 MONTHLY.
The Allied Realty Corporation,
1,340 Flatbush Av., Brooklyn, N. Y.

50 ACRES
FARMINGDALE, L. I.
1,000 ft. on Bath Page Turnpike.
High and fertile land; no swamps.
Must sacrifice immediately. Address Owner, Box 314 Times, Times Square.

NEW YORK STATE.
FOR SALE OR TO LET.

THIRTY YEARS SELLING COUNTRY PROPERTY ONLY

INTENDING BUYERS SHOULD GET OUR FREE CATALOGUE.
OWNERS WISHING TO SELL CALL OR WRITE
Phillips & Wells, 95K Tribune Bldg., N. Y.

NEW JERSEY.
FOR SALE OR TO LET.

$3,200 for a gem of a house; seven nice, light rooms and bath; exposed plumbing; steam heat; very conveniently located in every way; $1,000 cash required. Address C. H. Nevius, opposite Grove St. Station, East Orange, N. J.

Plainfield houses to let, delightful locations; moderate rents. Apply T. S. Atwater, 130 Broadway.

Plainfield gentleman's residence, cost $30,000, closing estate, sell for half cost. Atwater, 130 Broadway.

NEW ENGLAND.
FOR SALE OR TO LET.

Gentleman's residence, furnished; 18 acres, large outbuildings and greenhouses; modern improvements; suitable for country clubhouse; about one hour out; price $40,000; terms easy; photographs. Melville Mead, 47 Cedar.

BROOKLYN. FOR SALE.

For Sale—One of the handsomest houses in South Midwood; 14 rooms; hardwood trimmings; elegant garden; hedge fence; ground 40 x100; house has 3 porches and is strictly up-to-date, with all appurtenances. This is a bargain to quick buyer. Apply at 644 Mansfield Place, near Av. F, Flatbush.

Brooklyn.

SEVERAL BEAUTIFUL NEW (ALL IMPROVEMENTS) APARTMENT HOUSES ON THE PARK SLOPE FOR RENT.
ON EIGHTH ST., BET. 5TH AND 9TH AVS.
6 ROOMS AND TILED BATH.
CABINET TRIMMED; STEAM HEAT AND HOT WATER SUPPLY. RENTING FROM $36 TO $59.
APPLY ON PREMISES OR
H. B. McNair, 483A 5th Av., B'klyn

QUEENS.
FOR SALE.

Homes for 80,000 have been built in Queens since January 1st, yet the supply does not meet the demand, as there are practically no Houses in the Borough for rent. Shrewd and far-seeing investors are buying large tracts of Land in Queens.

You can make no mistake in buying at
ELMHURST SQUARE
Borough of Queens, N. Y.
WHEN TUNNELS AND BRIDGES ARE COMPLETED VALUES WILL BE TREBLED.

Nine minutes by train, 25 minutes by trolley, via 34th St. Ferry.
Direct trolley via Williamsburg Bridge and Brooklyn Bridge—fare 5c.

300 lots, fully restricted, $275 up.

Beautiful Booklet and Maps furnished on application.
PARIS & MACDOUGAL, Sales Agents.
1,123 B'way, Manhattan, Tel. 4818-Madison Sq.
Office of property, Tel. 284 Newtown.

WESTCHESTER.
FOR SALE.

GUARANTEED MORTGAGES
Netting 4½ Per Cent.
WESTCHESTER & BRONX TITLE & MORTGAGE GUARANTY CO.,
WHITE PLAINS, N. Y.
Capital, Surplus, and Undivided Profits, $800,000.

LARCHMONT PARK

LARCHMONT ON THE SOUND, New York.
Write or call for Illustrated Booklet, &c.
EDWARD McVICKAR, 27 Pine St., N. Y.

Westchester Park
24 minutes from 125th St. on Harlem R. R. Cheap lots at station; city improvements. Title insured; monthly payments.
OFFENBACH, 97 E. 116th St. Evenings.

PICTURESQUE PLEASANTVILLE, 3 miles above White Plains, 15, 20, 40, 60, 86, 113, and 130 acre farms and country seats with buildings; we are the active agents in this district; some excellent bargains.
TURNER & CO., 28 EAST 42D ST., N. Y., & PLEASANTVILLE, NEXT TO STATION.

Anywhere in Westchester County.
Country homes, farms. Cooley & West, Inc. Main office, Mt. Vernon and White Plains.

Bargain in up-to-date houses in Westchester, 45 minutes from City Hall, N. Y. H. P. Wheeler Realty Co., 261 Broadway, N. Y.

Mamaroneck.

MAMARONECK LOTS, $125.
Easy Payments. No Assessments. Titles Guaranteed. Gas, water, trolley; near station and Sound.
Houses Sold on Monthly Payments.
WARRANTY REALTY CO., Times Building, Broadway and 42d St., New York.

Mount Vernon.

Nothing promised; all improvements on the ground; restricted building plots, near Mount Vernon Station. Maps and particulars
FRANK W. WOLFE,
STATION A, YONKERS, N. Y.

REAL ESTATE. OUT OF CITY.

A Country Home
15 Minutes from New York.

From city to country in quarter of an hour is now possible with the express service running via 130th St. Ferry, or in 45 minutes by Northern R. R. from 23d and Chambers St. Ferries. A home 90 near the city will be found at

MORSEMERE

the ideal suburb. Every city improvement, with country surroundings, yet most accessible at all times and under all weather conditions.
Houses from $5,000 to $12,000 on payments equal to renting.
Booklet and Transportation FREE.
Columbia Investment & Real Estate Co., Times Building, 42d and Broadway, N. Y.

Cuban Timber and Pasture Lands, for Sale or Rent.—66,000 acres land in Province of Santiago, on navigable river, 5 miles from Cuban Central R. R., and with two projected lines of railroad through property; about 45,000 acres heavily timbered with hardwood; about 20,000 acres excellent pasture land, well watered. All splendid cane and citrus fruit land. Will sell as whole, or in tracts from 1,000 acres up. Will sell timber rights, or contract with saw-mill to cut timber. Will lease pasture lands, either for cash or percentage of increase in weight and herd. For prices and information, apply to Edwin P. Ansley, Atlanta, Ga.

Up-to-date dwellings; latest improvements; handsomely decorated; steam; oak and parquet floors; double shades, ample piazzas; five minutes from station; 25 minutes to Herald Square; price only $5,000 to $6,500; easy payments if desired; particulars on request. Realty Trust, 60 Liberty St., New York.

Very valuable granite properties, high-grade stone, easily marketed; shipments by water. Important to large users; contractors should investigate. C Box 202 Times Downtown.

CITY HOUSES TO LET. UNFURNISHED.

FOR RENT
NEW AMERICAN BASEMENT DWELLINGS
Absolutely Fireproof
SOUTH SIDE OF 74TH STREET
Between Central Park West and Columbus Av.

No residences have ever been offered for rental in New York City comparing with these in construction, equipment, appointments, and detail.
They have been designed and built with the careful attention to details of construction given only to the highest class houses built for private ownership.
Booklet sent on application.
Size 25x85x102.2
FIVE STORIES IN HEIGHT
These houses are ready for inspection. Caretaker at No. 36 West 74th St. For particulars inquire of
CLARK ESTATE
Corner of 37th St. No. 2,381 Broadway

63 & 65 East 82d St.
Two 29 ft., 4-story B. S. Dwellings, now being decorated; new plumbing.
103 East 79th St.
3-story 20 ft. B. S. dwelling; new plumbing; just redecorated.
67 East 66th St.
4-story, 18 ft. B. S. dwelling; butler's pantry and two bathrooms, in first-class order.
CARETAKER ON PREMISES.
Douglas Robinson, Chas. S. Brown & Co., 570 Fifth Av., Bet. 46th & 47th Sts. 160 B'way.

49 East 57th St.—Private house, 15 rooms, 2 baths; splendid location; fine condition. Inquire at premises, 9:30 to 11:30 A. M. and 2 to 4:30 P. M., or Suite 220, 45 Broadway.

Houses, unfurnished and furnished; desirable location; rents, $1,200 to $12,000. Folsom Brothers, 885 Broadway.

9th St., Near 5th Av.—Private house; 12 rooms and bath; rent $1,750. Folsom Brothers, 885 Broadway.

Brooklyn.

SEVERAL BEAUTIFUL NEW (ALL IMPROVEMENTS) APARTMENT HOUSES ON THE PARK SLOPE FOR RENT.
ON EIGHTH ST., BET. 5TH AND 9TH AVS.
6 ROOMS AND TILED BATH.
CABINET TRIMMED; STEAM HEAT AND HOT WATER SUPPLY. RENTING FROM $36 TO $59.
APPLY ON PREMISES OR
H. B. McNair, 483A 5th Av., B'klyn

CITY HOUSES TO LET. FURNISHED.

AT REDUCED RENTALS
Madison Ave. Cor.
22 feet wide; handsomely furnished; electric lights; open plumbing; only..... $2,500
10th Street, near 5th Av.; full size; handsomely furnished..... 3,250
46th Street, near 5th Av.; medium size 2,000
64th Street, 21 feet; butler's pantry extension; perfect order..... 4,000
In the 70's, new medium-size American basement; butler's pantry extension; modern 3,600
Whitehouse & Porter,
Near 47th St. Uptown Office, 573 5th Av.
Amsterdam Av. and 164th St.

FOR RENT, FURNISHED.
50th St., near 5th Ave.,
a 4-story extra wide private dwelling, beautifully furnished; new plumbing.
NEAR HOTEL ASTOR.
American basement, 7 bedrooms, attractively furnished. Private family only.
ASHFORTH & COMPANY,
51 West 42d St.

FOR RENT, FURNISHED,
No. 803 West 90th St., near Riverside Drive; five-story American basement house.
For further particulars apply to
J. T. & J. A. FARLEY, 571 5th Av.
Tel., 3773—38th St.

FOR RENT. FURNISHED.
NEAR HOTEL ASTOR, American basement, 7 bedrooms, beautifully furnished. Private family only. Possession immediate. H. Davis, ASHFORTH & CO., 51 W. 42d St., New York.

FURNISHED HOUSES WANTED.
Wanted—A New York furnished house or furnished apartment for Winter, near a park, with four family bedrooms and three servants' bedrooms; one not usually rented is preferred. Address Charles H. Davis, South Yarmouth, Mass., or 35 Broad St., New York.

APARTMENTS TO LET. FURNISHED.

BACHELOR APARTMENTS

Extra large furnished or unfurnished suites, two rooms and bath, $600 to $1500; all night elevator; restaurant service; telephone.
55 WEST 33d STREET.
Telephone, 6121 36th.

1.—An elegantly furnished apartment; private bath; including meals for two, $28 weekly; $15 for one. Van Rensselaer, 17 East 11th St.

APARTMENTS TO LET. UNFURNISHED. East Side.

OXFORD AND CAMBRIDGE,
MADISON AV., COR. 124TH ST.
One seven and one eight room Apartment, facing Mount Morris Park; all large, light rooms.
The building is new and all appointments modern; location unexcelled. Apply to Superintendent, on premises, or telephone Owner, 5547—John.

ARTHUR HALL,
N. E. Cor. 96th St. & Madison Av.
A NEWLY CONSTRUCTED, MODERN FIRE-PROOF APARTMENT HOUSE, LOCATED IN THE VERY CHOICEST RESIDENTIAL PART OF THE CITY.
(CARNEGIE HILL.)
OVERLOOKING CENTRAL PARK.
We cannot convey, in type, an adequate idea of the grandeur, taste, spaciousness, and conveniences of the apartments. A personal visit and inspection only can supply that.
Apartments consist of 8 & 9 rooms and 3 baths.
SOMETHING DECIDEDLY NEW & NOVEL. A BALLROOM FOR THE EXCLUSIVE USE OF GUESTS.
Rents, $1,300 to $1,800.
Supt. on Premises. Tel. 1752—79.
ARTHUR E. SILVERMAN, Owner.

THE BARRINGTON,
40-2 East 25th Street.
Adjoining Madison Square Park. Refined, quiet surroundings, and near Subway station.
Suite of 7 large rooms and bath,
Parquet floors, elevator, electric light, and all modern appointments; especially adapted to people of good taste, and designed for comfort. Rent $1,800.
Also suite of 8 rooms and 2 baths.
Possession at once; rent $2,200. Superintendent on premises or
McVICKAR, GAILLARD REALTY CO., 537 Fifth Avenue. Tel. 2462—38th.

Murray Hill Apartments
34th St., S. W. cor. Lexington Av.
Choice apartments of eight large rooms and bath; all-night elevator service; electric lights, steam heat, and all modern improvements.
Rents from $1,600 to $2,400.
Superintendent on premises at all hours.
Douglas Robinson, Chas. S. Brown & Co
160 Broadway.

THE AMBASSADOR,
S. E. COR. 97TH & MADISON AV.
HIGH-CLASS FIREPROOF APARTMENT HOUSE, JUST BEING COMPLETED.
7, 8, AND 9 ROOMS, WITH 2 BATHS.
Parquet floors, mail chute, telephone, and every modern improvement. Apartments will be leased now from Oct. 1. Rents $1,000 to $1,600.
C. M. SILVERMAN & SON, OWNERS.
Office, 1,448 Madison Av., or on premises.

Lenox Court,
114 & 116 East 71st St.
7 AND 8 ROOMS AND 2 BATHS;
elevator service, electric lights, telephone, &c.
RENTS $1,050 to $1,350.
Apply on premises or to
Chas. Griffith Moses,
Phone 4338 Cort. 141 BROADWAY.

The Kensington,
Southeast corner 57th St. and Park Av.
Unfurnished apartment to rent for Winter months.
Apply to Superintendent on premises, or H. H. CAMMANN & CO., 51 Liberty St.

CROSS CHAMBERS,
210 FIFTH AV.,
overlooking Madison Square;
elegant new apartments of one and two rooms and bath; only three left; all modern appointments; excellent grill; possession now.
Cruikshank Company, 141 Broadway.

THE NORMA,
71-77 East 82d St.,
Between Park and Madison Avs. Only one choice apartment left; rent $65 per month; seven large rooms and bath. Inquire of Superintendent on premises.

CLEMENT COURT,
25 EAST 99TH ST., Cor. Madison Av.
NEW 5-STORY ELEVATOR APARTMENTS.
5, 6, 7 and 8 Elegant Rooms and Baths,
With every modern improvement.
Inquire office, 1,443 Madison Av.

Lenox Hill,
S. E. COR. MADISON AV. & 77TH ST.
Apartments of 7 and 8 rooms to lease for housekeeping.
Apply to Superintendent on premises.

ST. IVES—153-5 EAST 72d ST.
SEVEN EXTRA LARGE ROOMS & BATH.
SUNLIGHT IN EVERY ROOM.
Electric Elevator & All Improvements, $1,800

The LORELEY
N. W. CORNER EAST 56TH ST. & PARK AV.
Superb corner apartment, entire floor; all outside rooms. Apply on premises, or to M. P. STEVENS, Attorney, 34 Pine St.

Bannockburn, 2,049 FIFTH AV., NEAR 126th St.
Apartments of six, seven rooms, elevator, electric light, mail chute, telephone.
Desirable apartment on ground floor, suitable for doctor or dentist. Rents moderate.

BARSTOW,
17-19 E. 27th St.
Elegant fireproof apartment hotel; 1-2-3-4-5 rooms; every room having a bath; centrally located; excellent cuisine.

GANOGA APARTMENTS
39-43 E. 97th St.
Centrally located; 8-9 rooms and bath. Up-to-date.
Superintendent on premises.

A BACHELOR APARTMENTS,
115 East 84th St., near Park Av.
Two rooms and bath; rents, $40-$45 and $50. All improvements; heat and attendance.
Folsom Brothers, 885 Broadway.

112-114 EAST 82D ST.
Single flats of seven rooms and bath; steam heat, hot water, open plumbing; rents, $45 and $50. On premises or
PICKEN & LILLY, 7th Av. and 118th St.

The Lexington, 144-8 E. 22d St.
4 and 5 rooms, bath, elevator, improvements; rent, $40. Wm. Henry Folsom, 24 E. 23d St.

"Evarts and Senate," 221-237 2d Av., near Stuyvesant Park.—Five, six rooms, bath; heat, hall; telephone service; $40 to $54. John Peters & Co., 200 East 14th St.

1.—An elegantly furnished apartment; private bath; including meals for two, $25 weekly; $15 for one. Van Rensselaer, 17 East 11th St.

55 EAST 11TH ST.
Flat, six rooms and bath; rent $30.
LEXINGTON AV., corner 48th St.—Elevator apartments, all improvements, six rooms; $50-$60.

Washington Heights.

ST. NICHOLAS AVE. S.W. COR. 184th ST.
NEW MODERN HOUSE
5, 6 all light rooms, open nickel plumbing, porcelain lavatories, modern decorations and trim; immediate possession; must be seen to be appreciated; very moderate rent. On premises, or SNOWBER & COMPANY, 2,214 Broadway, Near 79th St.

ELSINORE, 504 WEST 151ST ST., Washington Heights.
Six, seven very large light rooms, $42-$55. Elevator, Telephone, Electricity, Modern.
Edgecombe Av.—3-story, high-stoop, cabinet trimmed dwelling; $340. Huston, 317 West 145th.

West Side.

NEAR BROADWAY.
43d St., 265, 270 West—6 light rooms, bath, steam heat, hot-water supply.
112TH ST., 809 WEST, Cathedral Heights.—Finest location; five rooms; elevator, telephones; electricity; $45; reference.
15th St., 330 West.—Elevator, 5 rooms; modern improvements, $45. Duross, 158 West 14th St.

APARTMENTS TO LET. UNFURNISHED. West Side.

SPENCER ARMS
Broadway at 69th St.
Housekeeping Apartments

A magnificent, high-class, strictly fireproof structure, the most complete and elegant building of its class so far erected in this city.
7, 10, 11 and 12 rooms and 3 baths, $2,300 to $4,000.
Electric light, heat and refrigeration included in rent.
SPENCER REALTY CO., OWNER, Office Times Bldg.
F. R. WOOD & CO., Agents,
'Phone, 139—River. Write for Booklet.
BROADWAY, Cor. 80TH ST.
Superintendent on premises.

The Palisade Court
Broadway, N. W. Cor. 139th St.
Two Blocks from Subway Station.
A beautiful, high-class building commanding magnificent and extensive views of the Hudson and the Palisades. Highest point in the city; healthiest situation.
Apartments of 6 and 7 Unusually Large Rooms
Appointments, conveniences, and general finish of the most up-to-date description and of a superior quality. Parlors and dining rooms with bay windows. Separate toilet and washstand in the servants' bedrooms. General laundry with steam dryers. Long distance telephone in every apartment. Handsome entrance hall and reception room. Day and night elevator service. Uniformed attendance.
Apartments will be absolutely complete in every detail on Oct. 15.
Booklet with floor plans on application.

NEW APARTMENTS.
The Florence,
507 WEST 140TH ST.,
bet. Amsterdam Av. and Hamilton Place; possessing every up-to-date improvement.
Beautiful decorations.
6 ROOMS AND BATH.
RENT $40 TO $43.

529 West 145th St.,
close to Broadway Subway Station.
5 AND 6 ROOMS AND BATH, all modern improvements;
RENTS $24 TO $30.

503 West 158th St.,
bet. Broadway and Amsterdam Av.; One block from Subway Station.
6 ROOMS AND BATH, $24.
KNAP & CO., Agents,
1,663 Amsterdam Av., at 142d St.

The Mansfield,
12-Story Apartment Hotel,
12 West 44th St.
NEAR 5TH AVE.
EXCLUSIVELY FOR BACHELORS.
Luxuriously equipped, refrigerators, telephones, squash court, and studio apartment. Cafe with first-class cuisine; also club room to rent. Furnished or unfurnished. Manager on premises or
E. S. WILLARD & CO.,
45 Pine St. Tel. 5987 John.

Frank L. Fisher Co.,
440 Columbus Av., Cor. 81st St
STANTON.....11 West 91st St.
8 rooms and bath..... $1,000
DEVONSHIRE.....325 West 83d St.
8 rooms and bath..... $900
SWANNANOA.....105 East 15th St.
8 rooms and two baths..... $1,350
7 rooms and bath.....$1,140 to $1,320
5 rooms and bath.....$900 to $960
2 rooms and bath..... $540
UNADILLA.....128 West 11th St.
7 rooms and bath..... $900
SUMMERSBY.....342 West 56th St.
First floor, 7 rooms..... $840
RUTLEDGE.....1 West 82d St.
6 rooms and bath.....$720 and $600

DON'T RENT
AN IDEAL FLAT IN THE
Henley Model Apartments,
Summit Ave. & 164th St.,
until, having examined others, you admit that we are right in saying that they are the best and cheapest in the city. High-class residential section, overlooking Speedway and Washington Heights; 7 minutes' walk from 155th St. Station, 6th and 9th Av. elevated.
Six Large Airy Rooms, Bath, Rents $28 to $32.
Call, examine, and be convinced. Apply on premises or to Joseph Harris Jones, owner and builder, Ogden Av. and 162d St.

Bertha,
515 West 111th St.
High-Class Elevator Apartments.
EVERY MODERN IMPROVEMENT.
TELEPHONE IN EACH APARTMENT.
CONVENIENT TO SUBWAY AND ELEVATOR STATIONS.
Five rooms and bath, $45.
Seven rooms and bath, $65.
Apply on premises, or
George A. Carroll,
S. W. COR. 107TH ST. & BROADWAY.
Telephone, 3629—Riverside.

BACHELOR APARTMENTS
CENTRAL LOCATION.
OAKDALE, 36-38 West 35th St.
Elegant apartments, two rooms and bath, unfurnished; splendid service; every modern improvement; rental, $450 to $800. Particulars from Superintendent, on premises.
FACING CENTRAL PARK.
THE PARKVIEW
222-224 WEST 59TH ST.
Fine 8 rooms and bath apartments.
Rent, $1,200 to $1,500.
Apply on premises or
L. J. PHILLIPS & CO., 158 Broadway.

The Adrian,
58 West 73d St., corner Columbus Av.
Choice apartments, eight rooms and bath; rooms large and light; open plumbing; convenient to all cars; terms reasonable.
Apply on premises.

1,566 Broadway, bet. 46th-47th Sts.
2D & 3D FLOORS, 9 rooms & bath, Freshly painted and decorated.
McVickar, Gaillard Realty Co.,
Phone 2462 38th. 537 Fifth Av.

THE MANITOU
221 WEST 141ST ST.,
near L and Subway; high-class elevator apartments; night service; four and six rooms, baths; rents $30, $35, $40, $45. Superintendent.

529 WEST 152D ST.
Six-Room Apartments;
all improvements; $27.

$48. 245 WEST 135TH ST. $60.
Single floor, eight large rooms, tiled bath-room; improvements; private house appointments; select; convenient.
WESTONE Self-Service, $35.00; Hot Water Supply, $40.00 and $45.00. Rent Reduction. Send postal.
AMERICAN STORAGE CO.,
404-406 W. 48th St. Telephone 4123—38th.
The Traymore, 46, 48, 50 West 129th St., and The Verona, 4, 6, 8 West 129th St., between Lenox and 5th Avs.—Elevator apartments; rent $43 up.
Modern flat on the west side.—Five extra large light rooms and bath; handsomely decorated; inquire on premises, 306 West 68th St.
Melville St., 28, Near 14th St., 8th Av.—New building; apartments, $30 to $35.

APARTMENTS TO LET. UNFURNISHED. West Side.

43 FIFTH AVE.,
at the Northeast Corner of 11th St.
AN EXCLUSIVE APARTMENT HOUSE FOR HOUSEKEEPING.
Just completed.
Telephone 946 Gramercy.
Superintendent on premises.

Jermyn Apartments
Broadway, S. W. Cor. 61st St.
A newly completed 12-story fireproof building with an unobstructed outlook from practically every apartment. Magnificent view of Central Park.
Only two apartments on a floor, arranged in suites of 9, 10, and 11 rooms, each provided with two family baths and one servants' bath.
Now Ready for Occupancy.
Rents from $3,000 to $3,700.
SLAWSON & HOBBS,
AGENTS,
284 Columbus Ave., nr. 73d St.

THE SONOMA.
N. E. Cor. 55th St. and Broadway.
11 story fireproof Apartment house. Interior extensive alterations apartments will be ready for occupancy
NOVEMBER 1, 1905.
Spacious and correctly appointed housekeeping Apartments of 8 and 10 rooms and 2 baths. Day and night elevator service.
Superintendent, on premises, or A. W. MILLER & CO., Agents, 898 5th Av., near 53d St.

THE BONAVISTA
RIVERSIDE DRIVE AND 109TH ST. READY FOR OCCUPANCY.
SUITES { Arranged in 8, 9 & 12 Rooms & 2 Baths.
RENTS { $1,400 to $4,000 Yearly.
Booklet and other particulars on application.
PAUL B. PUGH, Owner.

MENDELSSOHN BUILDING BACHELOR APARTMENTS
Are the finest apartments of this character in New York City. All improvements and elevator service. They consist of two rooms, with bath.
The rental of these apartments includes electric light, heat, and the care of the suites.
Several are available now.
Apply on premises, 113 West 40th St., or at THE CLARK ESTATE, 2,381 B'way.

HAROLD,
N. W. COR. MANHATTAN AV. 118TH ST.
4, 5 AND 6 ROOMS.
Modern apartments; all latest improvements; marble bath, steam heat, hot water, elevator day and night, hall attendants.
RENTS $35 TO $55.

THE PURITAN,
206-210 WEST 106TH ST.,
bet. Broadway and Amsterdam Av.
High-class Elevator Apartment.
7-room apt. and bath, $840 per annum.
Doctor's apt., $1,020 per annum.

THE
HUNTINGTON,
218 WEST 112TH ST.
One choice six-room apartment to rent; modern in every respect. All-night elevator service; telephone. Apply premises.

La Venice, 263-265 W. 137th St.
Elevator, all improvements, including shower, telephone.
5 rooms & bath...$37.50
5 rooms and bath, 45.00
3 rooms & bath, (suitable for doctor)..... 27.50
Private House Block.
Apply to Superintendent on premises.

The STRATHMORE
52D ST. AND BROADWAY.
7 & 8 LARGE, LIGHT ROOMS, WITH BATH.
RENTS, $1,500 AND $1,650.
HORACE S. ELY & CO.,
21 LIBERTY ST. 27 WEST 30TH ST.

VIOLA, 141-143 West 127th St.
ROSEMERE, 145-147 West 127th St.
Magnificent four and five room apartments; all-night elevator; shower baths; electric light; telephone; uniform service; latest improvements; rents $35-$40.

PARK FRONT,
370 West 118th St.
TWO APARTMENTS, SEVEN ROOMS AND BATH; MODERN IN EVERY RESPECT. APPLY ON PREMISES.

THE LINCOLN,
306-310 West 51st; handsome new apartments of 4 rooms and bath; every improvement; Superintendent on premises, or Alexander Wilson, 489 5th Av. Telephone 2918—38th.

The Poillon
Northwest cor. 61st St. and Central Park West. Ground floor corner apartment to rent; suitable for doct

HOW TO GET A DRINK AT THE HOTEL GOTHAM

Fill Out a Blank and the Boy Does the Rest.

SUPPLY BASE A BLOCK AWAY

Drought Is Unknown at New York's Newest Hostelry, Where the New Scheme Beats the Law.

If you chance to be passing along West Fifty-fifth Street, between Fifth and Sixth Avenues, and see a demure little boy heading east or west with an impressive wicker basket on his arm, and another little boy with an impressive wicker basket, and two other little boys with prim-looking milliners' boxes, and several other little boys, all of them looking as if sugar wouldn't melt in their mouths, with either baskets or boxes which they handle with care, don't lose yourself in wonder, especially if it is dinner time. The demure little boys are members of the Hotel Gotham's bottle brigade, doing their duty in the prevention of drought.

The Hotel Gotham, by virtue of its proximity to the Fifth Avenue Presbyterian Church, is not permitted to sell liquors, malt or spirituous, on its own account, and Proprietor Bennett perforce has organized and put in running order a scheme by which thirst may be assuaged. The demure little boys—they were all of them picked with an eye to their appearance, and those who did not look seraphic had no chance—the wicker baskets, and the milliners 'boxes are all part of the scheme.

So far everything has worked to perfection. The very first step was to establish a base of supplies. A list of the wines and other liquid refreshments which the Gotham's commissary department deemed appropriate was given to the man in charge, and he stocked up accordingly. Then the baskets and boxes were built to order, and finally the boys were hired.

There is no attempt to evade the law, nor could the most decorous resident of the vicinity object to the frequent passing of the boys with their burdens. There is nothing to suggest a drink in the appearance of the boys, and the baskets and boxes they carry are innocent enough, to all outward seeming, to be bound for Sunday school picnics or the homes of fashion.

There is little circumlocution when a guest of the hotel wants a drink in having the want supplied. Whether it be when he gets up in the morning or when he sits down to a meal, all he has to do is to voice his desire. Immediately a bellboy, if he is in his room, or a waiter, if he is at table, supplies him with a card, which reads as follows:

> I herewith commission waiter known by No. — to purchase for me the following wines and liquors, viz.:
>
> .....
>
> .....
>
> The price of this order, $——, I paid to Waiter ——.
>
> Signature.....

He fills out the blanks, turns over the money for the drinks, and presently is served. He has made the hotel his representative in the transaction. If he is breakfasting, dining, or lunching, the price of the drink or drinks must be forthcoming separately from the price of the meal. No orders are filled until the money is paid. The purchaser signs his own name to the order, and the order is really sent to the base of supplies, which is a full block from the hotel. The hotel cashier does not keep the money an instant.

While the wines or liquors are purchased outside they are served in the hotel's best style. The head of the bottle brigade has an office adjoining the dining room, where all manner of glasses are at his elbow. All drinks are brought to him bottled—whether mixed or straight. He is something of a mixologist himself, and if occasion arises he may send out for such alcoholic elements as he may need, and do the concocting himself.

"There hasn't been a kick so far," said Proprietor Bennett last evening. "And there will be none. It's astonishing how quickly we can fill an order."

The baskets and boxes are masterpieces. The former, built in regulation hamper style, are filled with compartments of different sizes, with a space at the bottom calculated to accommodate cold quarts. The milliner's boxes suggest picture hats at the very first glance.

FOUNDRIES BUSINESS GOOD.

Judge Gary Is Optimistic—Offices to be Moved to Chicago.

At the annual meeting of the stockholders of the American Steel Foundries Company, held in Jersey City yesterday, it was decided to reduce the number of Directors from twenty-one to fifteen. George B. Leighton, Max Pam, Edward Shearson, J. A. Middleton, and John H. Harrison were elected Directors for three years. The general offices of the company will be moved from 42 Broadway, New York, to Chicago, to be nearer the properties of the company.

Judge E. H. Gary presided. He announced that the recent bond issue had been disposed of, half the bonds having been taken by the stockholders. The outlook for the coming year was extremely good, he said. Business has improved, prices have gone up, expenses are less, and profits larger than before. There is every reason to believe the company's earnings will materially increase. He read a preliminary report, which said, in part:

The company has lost by operations during the year ending July 31, $329,000. It has, however, expended for improvements and betterments $317,000. These improvements and betterments were of such a character that they will probably be capitalized, in which case the actual loss will be about $12,000.

The report also said that the Foundries Company had taken over the Simplex Railway Supply Company. This company earned $303,000 for the last thirteen months.

MR. JECKLE WEDS MISS LYNCH

They Were Romantic, So They Ran Away Without Telling Their Friends.

Friends of Oscar Charles Jeckle and Elizabeth Kathryn Lynch were much surprised last night when they learned that they had been secretly married. That there was any unusual affectionate regard between them was not noticed by their friends who saw them at various social functions.

Jeckle is the only son of Christian Jeckle, a jeweler at 868 Third Avenue. Miss Lynch is heir to the estate of Patrick J. Lynch, whose saloon at Fifty-ninth Street was the headquarters of "Sam" Parks and his men in the labor troubles which led to Parks serving time in Sing Sing. Lynch died a year ago and left a fortune estimated at $200,000.

Why the bride and bridegroom chose to be secretly married is still a mystery to their friends, except Joseph F. Murroney, secretary to Park Commissioner Pallas, who says it was because they were romantic. He acted as sponsor for them when they were married a week ago by the Rev. Father Greves of the Church of St. Mary the Virgin.

TAX PAYMENTS STILL HEAVY.

Tax Receiver Austen Says the Total to Date Will Reach $35,000,000.

Tax payments at the office of the Receiver of Taxes yesterday aggregated $2,000,000, in addition to the large number of checks received the day before too late to be credited on the books of that date. Tax Receiver David E. Austen issued a statement of the sums received the day before, and deposited in the National City Bank. His table shows a slight falling off from the sum received the first day of last year. Property owners paying on the first day receive a rebate of 1 per cent. There is a rebate for all money paid during October, but the percentage decreases each day. Here are the total receipts for Oct. 2:

	1904.	1905.
Manhattan	$11,570,008.19	$11,708,024.52
Bronx	906,231.17	800,472.43
Brooklyn	1,816,970.16	1,470,041.78
Queens	434,132.84	414,122.00
Richmond	131,932.02	146,502.16
Total	$14,924,324.38	$14,639,123.51

Payments received yesterday included $100,000 from Trinity Corporation; $35,000 from W. Gould Brokaw; $29,000 from Russell Sage; $125,000 from the Pennsylvania Railroad; $55,000 from the Interborough Rapid Transit Company; $100,000 from the Higgins estate, and $150,000 from J. Pierpont Morgan.

There are still hundreds of checks unentered, and it will take several days' hard work before an announcement can be made of the total collections. Col. Austen believes, however, that upward of $35,000,000 has been paid up to date.

ALBANY'S POWER ALARMING.

Justices Say Legislature May Actually Run a Corporation.

The Appellate Division of the Supreme Court handed down an opinion yesterday in the case of Sylvester B. Hinckley against the Schwarzschild & Sulzberger Company and others. The opinion was written by Justice Hatch, and all the Justices concur. The Appellate Division affirms a judgment of the Special Term.

The action was brought to restrain the company from issuing preferred stock and subordinating the original stock to the payment of capital and dividends thereon. The plaintiff, a shareholder, set up that unanimous consent of the stockholders was necessary under the charter for the issuance of preferred stock. The company declared, however, that under the law of 1901 the consent of two-thirds of the stockholders was sufficient. The plaintiff attacked the constitutionality of this act, alleging that it impaired the obligations due under contracts and affected vested rights.

Justice Blanchard dismissed the complaint, and his judgment is now affirmed on the strength of authority. The court, however, reaches this conclusion reluctantly. Justice Hatch, speaking of the power of the Legislature, says:

"The power thus reserved is not only vast in extent, but is in many respects alarming. It is readily seen that the Legislature may regulate any and all affairs of a corporation through the simple medium of conditioning its right to exist as a corporation."

JEFFERSON PARK READY.

New Playgrounds to be Formally Opened Next Saturday.

The Park Department will formally open Thomas Jefferson Park, between 111th and 114th Streets, First Avenue and the river, on next Saturday with a concert and athletic tournament. Mayor McClellan will attend and accept the park on behalf of the city.

The park has the finest athletic equipment of any municipal park in the United States. There are two outdoor gymnasiums, one for boys and the other for girls; two spacious playgrounds and kindergartens, with an area of 44,962 square feet each, and two separate running tracks, each seven laps to the mile. Another feature is a pavilion, which cost $91,000, and includes kindergarten and classrooms and a large shower bath plant. The improvement of the park, exclusive of the equipment, cost $262,212. The site cost $2,748,122.

John J. Pallas, President of the Park Board, will formally turn the park over to the city. The athletic programme will begin immediately after the Mayor's speech and includes a 100-yard senior race, 50-yard junior race, medley race, 440-yard senor race, 220-yard junior race, basketball game, baseball game, junior and senor relay races.

FAINTED IN COTTON PIT.

Excitement in Market Too Much for Broker Suffering from Nephritis.

The excitement in the cotton market yesterday proved serious to Benjamin R. Smith of 1 West Eighty-third Street, a broker with Marshall, Spader & Co. of 74 Broadway.

Mr. Smith is a sufferer from nephritis. Early yesterday morning he was taken ill in his office. Dr. Harvey Dew, his physician, of 63 West Sixty-eighth Street, was summoned, and advised Mr. Smith not to go on 'Change. There were prospects, in view of a crop report from Washington, that there would be activity in the market, however, and Mr. Smith disregarded the doctor's injunction.

The Washington report came in and cotton prices quickly broke 25 points. The market was demoralized. The floor was crowded with excited men all trying to sell. Smith became excited too, and was seized with a fainting spell. Some of his friends saw him press his hand against his head and reel. They assisted him to a chair. He appeared to be dying, and an ambulance from the Hudson Street Hospital was summoned. He improved shortly after reaching the hospital, and probably will be removed to his home this morning.

U. S. AUCTION NETS $10,000.

Bidders Paying Good Prices for Custom House Leftovers.

The Government is nearly $10,000 ahead as the result of the semi-annual rummage sale of unclaimed and abandoned articles passing through the New York Custom House the past six months.

Nearly every known article figured in the sale, and purchasers appeared for all the merchandise. There were many Bowery jewelers, whisky and dry goods merchants, and a score of women. Lively competition on the part of the women began when a pair of corsets was put up. One man who had the temerity to bid 50 cents was promptly howled down. The corset prize was won by a stout lady, who left $2.50 with the auctioneer. She said that if they didn't fit she would return them in the morning and demand her money.

There was spirited bidding for the cigars and liquors, and several cases of dead plants, set down as of no value, were given to the women. They declared that with a little coaxing they would again become things of life and beauty. A spinning wheel went for $5. The prices obtained were uniformly good.

HARRIMAN ESTATE SETTLED.

Nearly $4,000,000 Distributed Among the Heirs Under the Will.

Special to The New York Times.

WHITE PLAINS, Oct. 3.—The entire estate of the late Oliver Harriman, amounting to more than $4,000,000, is distributed under a final decree of Surrogate Silkman, filed in the Westchester Surrogate's office at White Plains to-day, and the estate is closed up. The millions are divided equally among the Harriman children. Mr. Harriman's personal property was made up almost entirely of railroad bonds and stocks.

The executors who are discharged from office by the Surrogate were Oliver Harriman, Jr., J. Borden Hartiman, and the United States Trust Company. According to the decree the executors received $4,037,200.37 and distributed $3,936,665 among the children. Each executor, including the trust company, is allowed $41,444 for services.

A MATTER OF HEALTH

ROYAL

BAKING POWDER

Absolutely Pure

HAS NO SUBSTITUTE

A Cream of Tartar Powder, free from alum or phosphatic acid

ROYAL BAKING POWDER CO., NEW YORK.

SAY COMPLAINANT IS DEVIL'S ISLAND CONVICT

Charge Made by Alleged Highwaymen Against Accuser.

RECORDER TO INVESTIGATE

Chef Is Said to Have Committed a Murder in Paris and to Have Escaped from Penal Colony.

An unexpected and sensational turn was given to the trial of two alleged hold-up men before Recorder Goff in the General Sessions yesterday. The prisoners were Joseph Lafargue and Edmund Fisher, French waiters. Eugene Richards, a chef, appeared as complainant, charging them with having held him up early on the morning of Sept. 8 and robbed him of $17 and a gold watch and chain.

As the case was about to go to the jury Assistant District Attorney Clark, acting for the prosecution, told the court that information had come to him which tended to show that the complainant was an escaped life prisoner from Devil's Island, the French penal colony off the coast of French Guiana, where Capt. Dreyfus was so long confined. A cursory inquiry into the matter caused Recorder Goff to suspend the trial and send the complainant to the House of Detention pending a more careful investigation.

The prisoners were arrested by detectives from the Tenderloin Station within an hour of the alleged hold-up. They denied criminal intent, saying they had only been having fun with Richards, as he was an old acquaintance and was slightly intoxicated. Richards insisted, nevertheless, that they should be locked up. Later the prisoners gave to the police all the details of the alleged escape, but the police paid no attention to the story.

Mr. Clark said yesterday that, according to the story told him, Richards was one of four life prisoners who had succeeded in escaping from Devil's Island. Richards had been sent there, Mr. Clark said, for strangling a woman in Paris twenty years ago and throwing her body into the Seine. The prisoners, he said, had told him they were in Paris at the time and remembered the crime.

When Mr. Clark mentioned Devil's Island, Richards stepped back as if from a blow. As the prosecuting attorney continued the Frenchman trembled and changed color. No sooner had Mr. Clark concluded than the Recorder whispered to a clerk. The clerk stepped over to Richards, who walked up close to the bench and took off his coat. Recorder Goff leaned forward and the man rolled up his left shirt sleeve. On the arm a mark was seen plainly. When Recorder Goff saw it he uttered an exclamation. The mark was tattooed.

Recorder Goff explained that prisoners sent to Devil's Island for life usually were branded on the arm or on the shoulder. It was impossible to examine the prisoner's shoulder in open court, the Recorder said; but he would see that it was done in the proper place.

In reply to questions put to him Richards said that he had been away from France ten years, and had spent one year in Colon and nine years in this country. He denied ever having been convicted of crime or having served time on Devil's Island. In spite of his denials Recorder Goff ordered that a mistrial be noted in the case against Lafargue and Fisher, and both were remanded back to the Tombs. He then ordered Richards confined in the House of Detention until the French Consul General could be communicated with.

WARNING TO WIFE BEATERS.

No Mercy Will Be Shown by Special Sessions to Such Offenders.

After having sentenced Frank McDonald of 1,726 Lexington Avenue to a year in the penitentiary and a fine of $250 for beating his wife, Justice Olmsted announced in Special Sessions yesterday that hereafter this would be the measure of punishment meted out to every offender of that kind.

"And intoxication is no defense," continued Justice Olmsted. "I refrain from inflicting the maximum punishment only because you have pleaded guilty. Hereafter men of your kind will get no mercy in this court. There is entirely too much of this kind of thing going on. And my colleagues agree with me."

James Cumisky of 514 West Twenty-ninth Street, who also had been sentenced to nine months in the penitentiary for knocking down his wife, pleaded drunkenness as an ameliorating circumstance.

OLD CAR TRACKS STAY.

Vesey Street Improvement Again Stopped by a Court Order.

Acting under orders from Borough President Ahearn, George F. Scannell, Superintendent of Highways, began yesterday to tear up the disused car tracks in Vesey Street. Contracts have been let for repaving the street with wooden blocks, and the tracks prevented the work.

Later in the day the New York City Street Railway Company got an injunction from Justice Greenbaum and served it on the Borough President, preventing the removal of the tracks until the courts pass on the merits of the case.

For years these tracks have been in the street, and formerly they served as the terminal for the old Eighth Avenue horse car line. Every time the city has attempted to remove them, the company has prevented action.

McGIBBON & Co.

Upholstery and Decorative Department

ADDITIONS to this Department become more inviting with the advancing Season.

We would not call the attention of those interested in refurnishing had we not special fabrics to show and ideas to advance.

Among new arrivals is a choice collection of fabrics at astonishingly low prices. They all possess much style and character.

In Silk Damasks and Tapestries our exclusive designs should be examined before a decision is made.

The great popularity in the markets abroad of Glazed Chintz for walls, hangings and coverings has given them a leading place in our newly imported collection.

Broadway at Nineteenth Street.

Let Us Clothe You.

Just three short blocks east of Broadway, but what a rent difference!

It's the rent difference that makes the price difference.

Moe Levy—clothes 33⅓% less.

Moe Levy & Co.,
119 to 125 Walker St.,
Three blocks east of Broadway.
Branch at 1457 Broadway.

WOMAN LAWYER CAUSES MAN'S DISBARMENT

He Charged Excessive Fee in the Immigration Court.

BARRA WOULDN'T REFUND

Told Mrs. Quackenbos of the People's Law Firm to Crack Her Whip —She Did.

Caesar B. F. Barra, lawyer, may no longer practice at any immigration station in the United States. Notification of his disbarment from this particular branch of practice was received yesterday by Mrs. Mary Quackenbos of the People's Law Firm, who filed the charges on which the immigration authorities acted.

Rule 11 of the Immigration Laws provides that when the verdict of deportation is pronounced by the authorities of any port, an appeal may be taken to Washington, at an expense to the applicant of no more than $10, in so far as the attorney's fee is concerned. This rule has long been a dead letter.

Possibly no legal safeguard was ever more easy of evasion. In the case of New York, where immigration is measured by figures running into the hundreds of thousands, there are many instances where naturalized citizens are ready to go to almost any expense to have their relatives or friends admitted.

Say that a son has come to this country, and, becoming prosperous, has sent home for his mother or father. If Ellis Island should pronounce an unfavorable verdict when the parent arrived, he would spend his all to prevent deportation. Affection usually prevails over regard for dollars and cents, when a lawyer says that for a specified sum he can "fix it" and get the loved one in.

Last August, a brother of Antonio Viggiani, a well-to-do New York barber, and the brother's family, were rejected at Ellis Island and ordered deported. Attorney Barra undertook to have the verdict reversed, but instead of charging the $10 fee provided by law, he asked $150. He obtained $50 and a note for $100 from the barber.

The brother and his family were deported, the decision of the Ellis Island authorities being sustained at Washington. Viggiani put his case in the hands of Mrs. Quackenbos. There was nothing more to be done in the way of obtaining the admission to this country of the deported. Mrs. Quackenbos bent her energies toward recovering the $40 excess charge obtained by Barra, and the cancellation of the note. She wrote to Barra, demanding restoration.

"You evidently are unaware of the provisions of Rule 11," she told him.

Barra said he would return nothing. "Go ahead and crack your whip," he wrote to the woman lawyer.

"I cracked the whip," Mrs. Quackenbos said yesterday, "and now Mr. Barra is disbarred before the immigration courts.

"I hope and believe that the step taken by the immigration authorities will have a beneficial effect in preventing the violation of Rule 11, and insuring the $10 fee in cases where appeals are taken from deportation rulings."

DRUGGISTS IN CONVENTION.

They Are Concerned About the Stamp Tax and Department Stores.

The thirty-first annual convention of the National Wholesale Druggists' Association began yesterday at the Hotel Astor, to remain in session until Friday. The delegates expected to hear addresses of welcome from the Mayor, District Attorney Jerome, and the Rev. Charles H. Parkhurst, but none of these appeared. The only greeting came from Chairman Thomas P. Cook of the local Committee of Arrangements.

A delegation of three from the Metropolitan Retail Drug Association asked the assistance of the wholesalers in the fight to prevent the department stores from cutting prices. The reply was a promise to think the matter over. Chairman M. N. Kline of the Committee on Legislation made a strong appeal to the delegates to oppose the reimposition of the stamp, which is now being considered by the Congressional Committee of Ways and Means.

Kennedy
12 CORTLANDT St.

5.00 Shoes at 2.97

Blucher Cut.

hand sewed welt. New flat last and military heel.

"The Kimbo," 3.49

The latest Shoe—Extreme Outside Swing on a New Flat Last.

Snow's Samples at 2.19

Value 4.00.

Button, Lace and Low Oxfords, Patent Leather, Box Calf and Vici on new Fall Last.

Excels in Tone
"Improves with Use"

HARDMAN PIANO

Hardman, Peck & Co., Makers

New York, 138 Fifth Ave. Brooklyn, 524 Fulton St.

Jules Verne Havana Cigars, better than most imported. 70 Chambers St., upstairs

VAN WYCK HOME AGAIN.

Says Parker Would Have Won Had Insurance Facts Been Known Then.

Ex-Mayor Robert A. Van Wyck got home yesterday on the North German Lloyd liner Kaiser Wilhelm II., from his automobile trip through Europe. Last night his friends in the Democratic Club gave a dinner there in his honor.

Mr. Van Wyck said at the pier that the present insurance revelations, due to the investigations of the Armstrong Committee, would result in a great Democratic victory this Fall.

"These men," he said, "to whom has been intrusted the hard-earned money of the people are nearly all men who have railed against Democrats and the Democratic Party. They have preserved a 'holier thou thou' attitude, and many have believed them. Now their sheep's clothing has been torn from them by the legislative committee and Mr. Hughes. I understand that John A. McCall testified that he gave $50,000 to the Republican campaign fund last year.

"This admission proves the statement made by Judge Parker on the eve of the election concerning that fund. Had the facts now disclosed been known at that time, Judge Parker would have been elected President."

There were several novel features at the dinner to Mr. Van Wyck. The table was banked with flowers which laid out a miniature roadway. On this ran a small gasoline motor car, making stops at various points representing towns which the ex-Mayor visited on his tour. Each stopping place was in front of one of the spankers, and the person so indicated would rise and give a humorous account of what he thought Mr. Van Wyck did at that point.

Ex-President John Keller of the club presided. The chief guests included Charles F. Murphy, ex-Justice Augustus Van Wyck, James W. Osborne, John F. Carroll, Magistrate Steinert, Andrew Freedman, Philip Britt, Judge Warren W. Foster, Edward Sheedy, Richard Croker, Jr., Judge Newburger, Dr. John B. Cosby, and Judge Wyatt.

Home from Europe.

On the Kaiser Wilhelm, arriving yesterday from Europe, were John F. Carroll, Andrew Freedman, and William S. Fanshawe, the banker.

Others on board were Mr. and Mrs. Elliot Danforth, Mrs. H. C. Frick and Miss Frick, Mr. and Mrs. Isaac Guggenheim, Mrs. E. Cadwalader Guild, Mr. and Mrs. Luther T. Kountze, the Prince and Princess Colloredo-Mansfeld, Dr. and Mrs. C. von Noorden, Col. John Sanderson, Mr. and Mrs. Mortimer Schiff, Judge C. E. Fenner, and Congressman Richard Barthold of St. Louis, who was President of the recent Interparliamentary Congress at Brussels.

ALTON INCREASED EARNINGS.

Net Jump $293,000, and $151,000 is Passed to Surplus for Year.

The report of the Chicago and Alton Railway Company for the year ended June 30, shows an increase in net earnings over 1904 of $293,398. The gross earnings for the year were $11,797,313, operating expenses $7,602,682, and the total income, including $1,754,138 from other sources, amounted to $5,068,780.

After the deduction of $3,055,622 charges and preferred dividends of $781,700, there is passed to surplus account $151,407, which with the previous surplus of $693,-347, makes the total surplus $844,754.

"SILVER PLATE THAT WEARS"

Famous Silverware

Over half a century of continuous and successful manufacturing has made the trade mark

"1847 ROGERS BROS."

On Spoons, Forks, Etc.

the best known brand in the world.

In buying Tea Sets, Tureens, Butter Dishes, etc., ask for the goods of

MERIDEN BRITA CO.

If the men's new sack suits were worn by our better-halves, we might well call them "sweetness long drawn out."

For all our coats are long this Fall, while for young men who will go to any length that good form permits we have a still longer model with which the trousers are cut in larger proportions.

Many of these long coated suits are of the livelier patterns proper in the more pronounced style.

Men's and young men's sizes, from 32 chest up, $20 to $35.

ROGERS, PEET & COMPANY.

Three Broadway Stores.

258	842	1260
at	at	at
Warren st.	13th st.	32nd st.

Though we decided to make for this Fall a considerable variety of boys' suits so good that they must be priced from $10.50 to $15.50, we feared it might be a long pull to create a buying interest in really high class boys' clothes.

No longer!

We suspect now that there always have been many mothers willing to pay fair prices for fine clothes for their boys if they only knew where to find them and could be sure of getting substantial material as well as smartness.

ROGERS, PEET & COMPANY.

Three Broadway Stores.

258	842	1260
opposite	near	opposite
City Hall.	Union Square.	Greeley Square.

GRAND RAPIDS FURNITURE.

The choicest and largest assortment of finely made furniture ever displayed.

PARLOR AND LIBRARY FURNITURE.

We offer you the opportunity to buy Grand Rapids Furniture not usually obtainable in credit houses on our liberal charge system. All prices marked in plain figures.

HEADQUARTERS FOR MISSION FURNITURE.
ORIENTAL AND DOMESTIC RUGS.

Our rug department is one of the largest in the city. Nothing but a personal visit can furnish you with a full impression of the choice designs and exquisite colorings of these Oriental Rugs. In endless variety of sizes, ranging from $12.50 to $500.00.

Send Postal for Catalogue. Free.

T. KELLY, 263 Sixth Ave, 104 & 106 W. 17th St.

AMUSEMENTS

New Amsterdam Hall Caine's "THE PRODIGAL SON" W. 42d St. Evs. at 8. Mat. Sat. Last 2 w'ks.

BROADWAY AND PEARL Theatre, B'way & 41st St. Ev. 8:15. Mat. Sat., 2:15. THE PUMPKIN

LIBERTY Theatre, 42St., West of B'way. Ev. 8:15. Mat. Sat., 2:15. The Rogers Bros. in Ireland.

New York THEATRE, B'way, 44th, 45th St. PRICES, 25, 50, 75c., $1.00. Evs. 8:15 Pop. Mat. TO-DAY, 25, 50, 75. McINTYRE & HEATH "THE HAM TREE."

PROCTOR'S SUPERB SHOWS

5th Av. All ★ Players Amelia Bingham, Charles Richman. "One of Our Girls." Matinees To-day & Sat.

58th. All ★ Vaudeville Eph. Thompson's Elephants, Billy Clifford, Staley & Birbeck, Chas. Sweet, others. MATS. DAILY. SOUV. MATS. TUES. & FRI.

125th. "SQUIRE KATE." W. J. Kelley, Jessie Bonstelle, Paul McAllister, Beatrice Morgan. Mats. Monday and Friday.

23d St. All ★ Vaudeville Twice Daily LILLIAN RUSSELL | Josephine COHAN & CO. Fred. Niblo, 4—Vernon Troupe—4.—Crane Bros.—3.

JOE WEBER'S THEATRE. B'way, 29th St. Ev. 8:15. Mat. Tues. & Sat. The Prince Chap with CYRIL SCOTT and Excellent cast

MADISON SQ. THEATRE 24th St., near B'way. Evgs. 8:15. Matinees at 2:15. To-day & Sat. HENRY F. DIXEY in THE MAN ON THE BOX

NEW YORK Hippodrome "THE TWO THOMPSON & DUNDY Colossus of Modern Productions. "A Yankee Circus on Mars," With Imperial Variety Circus. LAST FEW WEEKS OF "THE RAIDERS." DAILY MATINEES.

HOPPER IN HAPPY LAND A HILARIOUS IT!—"PRESS." LYRIC, 42d St., West of B'way. Evgs. at 8:15. Best seats $1 at To-day's Matinee.

ACADEMY OF MUSIC 14th St. & Irving Pl. LAST WEEK WAY DOWN EAST Prices 25, 50, 75, $1. Mats. to-day & Sat. 2. Evs. 8:15. N't w'k—The Virginian, with Dustin Farnum.

COLONIAL B'way & 62d St. Daily Mats. 25c. Harry Houdini, Mary Norman, Shean & Warren, Sidney Grant, Mayme Remington & Co., 3 Joscarys, others.

ALHAMBRA 125 St. & 7 Av. Bargain Matinee Daily. All Seats 25c. Valerie Bergere & Co., Ernest Hogan & Co., Ryan & Richfield, Rice & Prevost & others.

LEW FIELDS 42d St., bet. B'y & 5 Av. New Burlesque of Ev. 8 sharp. Mat. Sat. 2. In Connection with MUSIC MASTER IT HAPPENED IN NORDLAND

HAMMERSTEIN'S Ev. 25, 50, 75c, $1.00. Mat. Every Day, 25, 50c. Adele Ritchie, Ye Colonial Septette, Ford Sisters and Bros., Vitagraph, others. VICTORIA THEATRE. 42d St., B'way & 7th Av.

THE GOTHAM 125th St. Mat. To-day. CITY SPORTS CO. High-class Burlesque & Vaudeville. Best Res'd Seats, 25c. Ladies' Tickets, 10c.

PRINCESS B'way & 29th. Tel 6570—38. Evs. 8:15 Mat. Saturday. MARGARET ANGLIN in ZIRA.

EDEN MUSEE WORLD IN WAX. New Groups. CINEMATOGRAPH: Port Arthur. Hungarian Music. War Heroes.

GRAND To-day 25, 50c. Maid and the Mummy

CIRCLE Thea. B'way 60th St. Mats. Daily, 25c. NEW YORK STARS and High-Class Vaudeville.

Yorkville 86 St., n'r Lex. Av. Mat. To-day, 25c. "All the Comforts of Home."

EMPIRE THEATRE, B'way & 40th St. Evs. 8:20. Mats. To-day & Sat. JOHN DREW in Augustus Thomas's DE LANCEY.

LYCEUM THEATRE, B'way & 45th St. Ev. 8:30. Mats. Thur. & Sat. 2:15. GEORGE ADE'S Newest Comedy. JUST OUT OF COLLEGE. JOS. WHEELOCK Jr. MATINEE THIS WEEK THURSDAY.

DALY'S THEATRE, B'way & 30th St. Ev. 8:15. Mat. Sat., 2:15. EDNA MAY THE CATCH OF THE SEASON.

SAVOY THEATRE, 34th St., nr. B'way. Mats. Thurs. & Sat. Eve. 8:15. JAMES K. HACKETT in Alfred Sutro's MARY MANNERING Walls of Jericho.

CRITERION THEATRE, B'way & 44th St. Evs. 8:20. Mats. To-day & Sat. MISS MAXINE ELLIOTT in Clyde Fitch's THE GREAT MATCH.

Knickerbocker Thea. B'way & 38th St. Ev. 8:15. Mat. Sat., 2:15. Last 2 Weeks at This Theatre. LULU GLASER in Herbert & Smith's Miss Dolly Dollars. MON., OCT. 16—SEATS OCT. 12. SOTHERN MARLOWE 1st WEEK—TAMING OF THE SHREW

HUDSON Theatre, 44th St., E. of B'way. Evs. 8:20. Mats. To-day & Sat. 2:15. Robert Loraine in Bernard Shaw's MAN AND SUPERMAN.

HERALD SQ. Theatre, B'way & 35th St. Evs. 8:15. Mat. Sat., 2:15. LAST TWO WEEKS. SAM BERNARD THE ROLLICKING GIRL.

BELASCO Theatre. Ev. 8. Mat. Sat. 2. David Belasco presents Mrs. LESLIE CARTER Last 5 Times, ending Oct. 7. ADREA. OCT. 9—ZAZA. OCT. 14—DU BARRY.

BIJOU B'way & 30th St. 323d Time in N. Y. To-night. Extra Mats. Oct. 12 and 26. Mat. Sat. 2. Evs. 8:15. DAVID BELASCO presents, 1st year in N.Y. WARFIELD in THE MUSIC MASTER.

GARRICK 125th St., 6th Av. Ev. 8:15. Mat. Sat. ARNOLD DALY'S COMEDY CO. WM. H. REYNOLDS ... President. LAST WEEK Bernard Shaw's YOU NEVER CAN TELL. TUES. OCT. 10th First Time in America Bernard Shaw's JOHN BULL'S OTHER ISLAND. SEAT SALE TO-MORROW (THURS.)

WEST END STAR 125th St. Lex. Av. & 107 St. Mat. To-day, 25c. 15c., 25c., 35c., 50c. & 75c. THE CURSE OF DRINK.

American 42d & 8th Av. Mat. To-day, 25c. 25c., 50c. & 75c. She Dared Do Right.

MURRAY HILL 42d St. & Lex. Av. Mat. To-day, 25c. 25c., 35c., 50c., 75c. WEST & YORKE A PAIR OF PINES.

WALLACK'S B'way & 30th. Evgs. 8:30. Last Week. Mats. To-day & Sat. Raymond Hitchcock in Easy MONDAY, OCTOBER 9TH. THOMAS JEFFERSON IN RIP VAN WINKLE SEAT SALE TO-MORROW.

Manhattan B'way & 33d St. Evs. at 8:15. Mat. Sat., 2:15. MRS. FISKE LEAH KLESCHNA

MAJESTIC CHAUNCEY OLCOTT EDMUND BURKE. Evs. 8:15. Mat. To-day & Sat. WEST END Mat. To-day 25 & 50c. THE 4 MORTONS. Breaking Into Society

MADISON SQUARE GARDEN. Adm. 50c. IRISH EXPOSITION Open 11 A. M. to 12 o'clock Midnight.

HARLEM OPERA HOUSE Evs. 8:00. Matinee Saturday, 2:15. The Duchess of Dantzic

HURTIG & SEAMON'S 125th St. ALL STAR Vaudeville. Ernest Hogan, Hallen & Fuller, Howard & Bland

IRVING PLACE THEATRE. To-night, 8:30. Last time "Er und seine Schwester." Thurs., Strauss's Operetta, "Fruehlingsluft."

14th St. Thea. at 6th Av. Mat. To-day. THE NINETY AND NINE.